



2017-18 MARYLAND WOMEN'S BASKETBALL

2017-18 SCHEDULE

18-3, 7-1 BIG
AP: 11/COACHES: 10

Fri. Nov. 10	ALBANY	BTN Plus	W, 91-58
Mon. Nov. 13	#4 SOUTH CAROLINA	ESPN2	L, 94-86
Thurs. Nov. 16	NIAGARA	BTN Plus	W, 92-65
Sun. Nov. 19	at #1 Connecticut	ESPN	L, 97-72
Tues. Nov. 21	HOWARD	BTN	W, 111-49

Miami Thanksgiving Tournament - Miami, Fla.

Fri. Nov. 24	vs. Kennesaw State	--	W, 89-35
Sun. Nov. 26	at Miami	ACC Network	W, 79-71

Big Ten/ACC Challenge - Charlottesville, Va.

Wed. Nov. 29	at Virginia	ACC Network	W, 60-59
--------------	-------------	-------------	----------

Sat. Dec. 2	at Akron	ESPN3	W, 75-54
Wed. Dec. 6	MOUNT ST. MARY'S	BTN Plus	W, 97-57
Fri. Dec. 8	GEORGE WASHINGTON	BTN Plus	W, 80-54
Mon. Dec. 11	LOYOLA	BTN	W, 114-45
Wed. Dec. 20	at Coppin State	--	W, 113-49
Thurs. Dec. 28	ILLINOIS*	BTN Plus	W, 100-65
Sun. Dec. 31	at Penn State*	BTN	W, 69-65
Thurs. Jan. 4	#18 IOWA*	BTN	W, 80-64
Sun. Jan. 7	at Wisconsin*	BTN Plus	W, 71-44
Thurs. Jan. 11	MICHIGAN STATE*	BTN	L, 82-68
Tues. Jan. 16	INDIANA*	BTN Plus	W, 74-70
Mon. Jan. 22	#12 OHIO STATE*	ESPN2	W, 99-69
Thurs. Jan. 25	at Northwestern*	BTN Plus	W, 68-65
Thurs. Feb. 1	RUTGERS*	BTN Plus	7:00
Sun. Feb. 4	at Nebraska*	BTN Plus	3:00
Thurs. Feb. 8	at Michigan State*	BTN	7:00
Sun. Feb. 11	at Rutgers*	BTN	12:00
Thurs. Feb. 15	PURDUE*	BTN	6:00
Sun. Feb. 18	at Minnesota*	BTN	1:00
Thurs. Feb. 22	at #13 Michigan*	BTN	6:00
Sun. Feb. 25	NEBRASKA*	BTN	12:00

Feb. 28-Mar. 4	Big Ten Tournament (Indianapolis, Ind.)
March 16-19	NCAA First and Second Rounds (TBA)
March 23-26	NCAA Regionals (TBA)
Mar. 30-Apr. 1	NCAA Final Four (Columbus, Ohio)

*-BIG game • All times eastern

MEDIA RELATIONS

Assistant Director:	Rose DiPaula (Maryland '09)
Office	301-314-7063
Cell	443-417-5266
Email	rdipauala@umd.edu
Twitter	@dipaularose
WBB Secondary Contact:	Anna LaBonte
Email	alabonte@umd.edu
Website	www.umterps.com
Facebook	facebook.com/MarylandWBB
Twitter	@umdwbb
Frese Twitter	@BrendaFrese

NOTES

#11/10 MARYLAND VS. RUTGERS

Thursday, February 1, 2018 • 7:00 p.m. ET
Game #22 • Home Game #13
XFINITY Center • College Park, Md.
BTN Plus



STORYLINE

- No. 11/10 Maryland (18-3, 7-1) will host Rutgers (17-6, 5-4) Thursday at 7 p.m. at the XFINITY Center.
- The Terrapins are coming off of a 68-65 win at Northwestern Thursday. Kaila Charles fought through foul trouble to lead the way with 17 points. Eleanna Christinaki added 15 and Brianna Fraser scored 13, including nine in the fourth quarter to seal the win.
- Charles was named Big Ten Player of the Week and USBWA National Player of the Week Monday for averaging 24.5 points and shooting 76 percent from the field in the Terps' wins over Ohio State and at Northwestern.
- Seven Terrapins are scoring in double figures - Kaila Charles (17.8), Blair Watson (13.8), Eleanna Christinaki (13.3), Stephanie Jones (11.6), Brianna Fraser (10.8), Ieshia Small (10.5) and Kristen Confroy (10.1). Maryland is the only team in the country with seven in double figures.
- Thursday's matchup is the 35th all-time between Maryland and Rutgers. Maryland owns the series, 23-11 and won has won all four meetings since joining the league in 2014. On Jan. 22 last year, Maryland won 80-71 behind 18 points from Kaila Charles. Brenda Frese is 5-1 vs. Rutgers in her career and the Terps are 3-0 vs. Rutgers in the XFINITY Center.
- The Terrapins are currently ranked No. 4 in the country in scoring margin (+22.7), No. 5 in scoring (85.1) and No. 6 in three-point field goal percentage (.400). Confroy is leading the Big Ten and is No. 84 in the country in three-point FG percentage (.467). Kaila Charles is No. 5 in the league in FG percentage (.532) and Channise Lewis is No. 3 in the Big Ten in assists (5.3).
- Kaila Charles has scored in double figures in 19 of 21 games this season. Kristen Confroy has played in 104 straight games, dating back to February of her freshman year. Confroy has made 191 career threes and moved to No. 2 on Maryland's all-time list in January. She is also No. 3 in the Maryland record books in career three-point percentage (.403).
- Maryland is ranked No. 11 in the Associated Press poll and No. 10 in the USA Today Coaches poll.
- Maryland lost second leading scorer Blair Watson for the season with a torn right ACL suffered Jan. 10 in practice. Watson is the Terps' second-leading scorer with 13.8 points through 17 games this season. She is the Big Ten's most improved scorer and ranked third in the league in three-point field goal percentage (.441).

2017-18 TERRAPINS

No.	Player	Pos	Ht	Yr	Hometown	PPG	RPG	Other
0	Aja Ellison	F	6-3	R-Jr.	Voorhees, N.J.	1.0	1.6	Redshirted 2017-18 season
1	Ieshia Small	G	6-0	R-Sr.	Miami, Fla.	10.5	4.2	McDonald's All-American; Baylor transfer
3	Channise Lewis	G	5-8	Fr.	Miami, Fla.	5.4	5.3*	Two-time Dicks' National Champion
5	Kaila Charles	G	6-1	So.	Glenn Dale, Md.	17.8	7.9	Named to Citizen Naismith Watch List
10	Eleanna Christinaki	G/F	6-0	Jr.	Athens, Greece	13.3	3.3	Named to Big Ten POTW Honor Roll on 12/26
12	Kristen Confroy	G	5-9	Sr.	Solon, Ohio	10.1	5.2	CoSIDA Academic All-District honoree
21	Sarah Myers	G	6-0	So.	Cumming, Ga.	2.2	1.5	Averaged 20.5 points in her HS career
22	Blair Watson	G	6-0	So.	Nutley, N.J.	13.8	4.2	Tore right ACL in practice Jan. 10
24	Stephanie Jones	F	6-2	So.	Havre de Grace, Md.	11.6	6.9	Averaged 28.4 points, 12 rebs as a senior
34	Brianna Fraser	C	6-3	Jr.	Brooklyn, N.Y.	10.8	6.7	2015 McDonald's All-American

*assists per game

► 2017-18 SEASON OUTLOOK

COLLEGE PARK, Md. - The 2017-18 Maryland women's basketball season will be highlighted by student-athletes ready to leave their mark on one of the nation's most dominant and consistent programs. With a roster filled with talent, hard workers and kids ready for the opportunity, head coach Brenda Frese and her staff will have 10 Terrapins ready to make the most of their minutes on the court.

"This is going to be an exciting season for our program," head coach Brenda Frese said. "We will be relying on a lot of players that have been working hard and waiting their turn to help this team night in and night out. I look up and down the roster and see hungry, humble, talented players. Every day in practice has been interesting just seeing who takes advantage of each day."

Heading into this season, Maryland fans will see two seniors in Ieshia Small and Kristen Confroy, as well as returning starter sophomore Kaila Charles. Those three bring the most experience to the floor and will help guide the way.

Thanks to generous donations and supporters of the program, the Terrapins traveled to Taipei, Taiwan to represent the U.S. at the World University Games this past August. Due to FIBA rules, the Terps were able to hold unlimited practices this summer and play six games, plus two friendlies. This was extremely valuable with helping the new players learn the Terps' sets, terminology and overall chemistry.

"The trip to Taiwan was terrific in a lot of ways for us," Frese said. "First of all, it really opened everyone's eyes to a place and a culture they had never seen. There was so much to like, especially the people, who made making us happy a real priority. The competition was good and our players had to compete under different rules, against professionals. We got six games under our belt. So, we learned a lot about our team and it should help them grow."

Because of what we graduated, we're going to need players to expand their roles and take on more responsibility. There's not always a fixed timeline for when players mature into that. Playing in an international competition like the World University Games should help that process."

The Terrapins also bonded as a team through the off the court experiences, like staying in the Athletes Village, being away for two and a half weeks and two 15 hour flights.

"We spent 16 days together in tight quarters," Frese said. "The Athletes Village was not luxurious, but more functional. So not only did we spend a lot of time around each other, but we also had to share space. We had to be patient with the traffic when traveling back and forth to gyms."

New Faces

The Terrapins welcome two newcomers in guards Eleanna Christinaki and Channise Lewis. Christinaki is a transfer from the University of Florida who will be eligible in December, after final exams. She played her first season and a half with the Gators before leaving in December 2016. During her nine appearances with the Gators in 2016, she averaged 17.6 points, 4.7 rebounds, 3.0 assists, and 1.3 three-pointers made per game. She was named to the All-SEC Freshman Team in 2016.

"We've added two terrific pieces to our program in Eleanna Christinaki and Channise Lewis," Frese said. They're both going to make us a better team this season and bring qualities that we need. And just as importantly, they've fit in as people.

Eleanna got to practice with us the back half of last season. It was exciting to watch her on the court. She can score the basketball and pass well too. She brings a lot of energy to the court, which matches her personality, because she's full of life. It will take a little bit for her to get her timing and game conditioning back, but that will come and when it does, she'll be terrific."

2017-18 MARYLAND WOMEN'S BASKETBALL ROSTER

No.	Player	Class.	Pos.	Ht.	Hometown/High School
0	Aja Ellison	F	R-Jr.	6-2	Voorhees, N.J./Life Center Academy
1	Ieshia Small	G	R-Sr.	6-0	Miami, Fla./Dr. Michael M. Krop HS (Baylor)
3	Channise Lewis	G	Fr.	5-8	Miami, Fla./Miami Country Day
5	Kaila Charles	G	So.	6-1	Glenn Dale, Md./Riverdale Baptist
10	Eleanna Christinaki	G	So.	6-0	Athens, Greece/Moraitis School (Florida)
12	Kristen Confroy	G	Sr.	5-9	Solon, Ohio/Solon HS
21	Sarah Myers	G	So.	6-0	Cumming, Ga/South Forsyth HS
22	Blair Watson	G	So.	6-0	Nutley, N.J./Nutley HS
24	Stephanie Jones	F	So.	6-2	Havre de Grace, Md./Aberdeen HS
34	Brianna Fraser	F	Jr.	6-3	Brooklyn, N.Y./South Shore HS

Brenda Frese	Head Coach - 16th Year (Arizona '93)...478-144 in 19 seasons overall
Shay Robinson	Assistant Coach - 4th Year (Central Florida '07)
Bett Shelby	Assistant Coach - 3rd Year (Greensboro College '06)
Terry Nooner	Assistant Coach - 3rd Year (Kansas '00)

Libby Ellis	Director of Basketball Operations - 5th Year (Maryland '12)
Danielle Hemerka	Director of Scouting and Player Development - 4th Year (Davidson '08)
Joe Glowacki	Director of Recruiting Operations - 2nd Year (Maryland '16)
Anjalé Barrett	Director of Player Personnel and Recruiting Operations - 2nd Year (Maryland '12)
Kaitlynn Fratz	Coordinator of Recruiting Operations - 1st Year (Cal. Univ. of Pennsylvania '15)
Sean Ehlbeck	Director of Video - 2nd Year (Maryland '15)
Megan Rogers	Assistant A.D. - Sports Medicine - 6th Year (SUNY Cortland '03)
Lanie Deppe	Assistant Director of Basketball Performance - 2nd Year (Indiana '07)
Rose DiPaula	Assistant Director of Media Relations - 8th Year (Maryland '09)
Kayley McInerney	Academic Counselor - 2nd Year (Michigan '11)
Jen Elkonoh	Program Manager - 14th Year (York College)
Jim Knight	Equipment Manager

QUICK FACTS

Location: College Park, Md.
Conference: Big Ten
Enrollment: 37,631
Founded: 1856
Colors: Red, White, Black, Gold
Nickname: Terrapins, Terps
Arena (Capacity): XFINITY Center (17,950)
President: Dr. Wallace Loh (Grinnell College '65)
Athletics Director: Kevin Anderson (San Francisco State '79)
2016-17 Overall Record: 32-3
2016-17 Conference Record: 15-1 (Tied for 1st)

BASKETBALL HISTORY

First Year of Basketball: 1971-72 (47th season)
Overall Record: 964-417 (.698)
Big Ten Record: 56-4 (.933)
NCAA Tournament Appearances/Last: 25/2017
National Championships: 1 (2006)
Final Fours: 5 NCAA - 1982, 1989, 2006, 2014, 2015; 1 AIAW - 1978
Elite Eights: 10 NCAA - 1982, 1988, 1989, 1992, 2006, 2008, 2009, 2012, 2014, 2015; 4 AIAW - 1978, 1979, 1980, 1981
Sweet Sixteens: 13 NCAA - 1982, 1983, 1988, 1989, 1992, 2006, 2008, 2009, 2012, 2013, 2014, 2015, 2017; 4 AIAW - 1978, 1979, 1980, 1981
Conference Tourney Championships: 13 (1978, 1979, 1981, 1982, 1983, 1986, 1988, 1989, 2009, 2012, 2015, 2016, 2017)
Conference Reg. Season Championships: 6 (1979, 1989, 2009, 2015, 2016, 2017)
<i>Played in the ACC from 1978-2014; Big Ten from 2015-pres.</i>

PRONUNCIATION GUIDE

0	AJA Ellison	Asia
1	IESHIA Small	eye-EEE-sha
3	CHANNISE Lewis	sha-NEESE
5	KAILA Charles	KY-lah
10	ELEANNA CHRISTINAKI	ell-ee-ON-ah kris-tin-OCK-ee
34	BRIANNA FRASER	bri-ANNE-ah Frazier
	Brenda Frese	FREEZE

The Terrapins also welcome freshman point guard Channise Lewis from Miami, Fla. She led her Miami Country Day team to two Dicks' National Championship titles in her sophomore and senior years and earned Most Outstanding Player honors in the tournament run her senior year. Lewis averaged 13.9 points, 7.2 assists, 4.5 rebounds and 3.3 steals per game as a senior as she led the Lady Spartans to their fourth straight state title.

"Channise Lewis really values the basketball and has been well-groomed to come in and play right away," Frese said. "She has a point guard's personality in that she's not just consumed with getting things for herself. She's perfectly happy to get her teammates going. She's fit in well with them on and off the court. We're fortunate things worked out for her to be here at Maryland."

Point Guards

The Terrapins will look to Lewis and sophomore Sarah Myers to help distribute the basketball this season. As a freshman, Myers carried a 2.0 assist turnover ratio off the bench.

"Channise and Sarah Myers are the first two names at this spot for us. Sarah has worked really hard and gotten stronger. I think our fans saw at the end of last season how her perseverance paid off and she made a big contribution for us in the Big Ten Tournament," Frese said. "When you put Sarah on the floor with good players, she understands how to play with them. She can hit shots and she has a terrific 'hit ahead' pass in transition. I'm happy with how she's come in and grown as a player and a person."

Lewis got a jumpstart on learning the Terrapins' offense with the extra practices before the trip to Taiwan, plus games overseas.

"We got the chance to coach Channise in some real game action in Taiwan," Frese said. "It was a fantastic opportunity for her to play in those situations against mature competition. Based on what we saw in Taiwan and having watched her in high school, she takes good care of the basketball. That's something any coach would love."

Wings

Maryland has the most depth at the wing position with multiple players with a variety of strengths to contribute. Their wings can rebound, shoot and drive with the best in the country. The wing position will start with Confroy and Small, then bring in sophomores Kaila Charles and Blair Watson and Christinaki.

Confroy is a career 38 percent shooter from outside the arc that has started in 60 games over the last two years. Small averaged 5.1 points per game off the bench last season while shooting 41 percent from the field.

"Our wings will have the chance to grow into larger roles this season," Frese said. "We return Kristen Confroy for her senior season. She's been a steady player for us and just knows where to be at what time. She can hit timely shots when we need them. We're incredibly proud of all she's accomplished here and the standards she's maintained."

Ileshia Small covered a lot of positions for us last season. She's had a good offseason and she played well in Taiwan. She's at her best when she's attacking and shooting the ball with confidence."

Charles is a wing with size that can rotate to a larger forward spot. She has worked on her jumpshot and long range shooting after a spectacular freshman year that culminated in a Big Ten All-Freshman Team honor. She started in all 35 games and averaged 9.7 points with 5.6 boards per game.

"Kaila Charles is one of our hardest workers. She's a player that we can move all over the floor to give us advantages," Frese said. "We play her as a dynamic 4 in our offense. I'm not sure anyone embodies the champion mentality more than Kaila. She is a supreme competitor who doesn't back down. She's really bright and eager to be challenged. She has a relentless will that very few can match."

Watson showed flashes of her versatility and athleticism in 30 games last season after recovering from shoulder surgery in the spring of 2016.

"Blair Watson has had a good preseason," Frese said. "When she's on, she can really shoot the ball. I want her to play with a ton of confidence. She also has the ability to rebound and set up her teammates. Defensively, she has

good instincts and makes plays for us."

Christinaki will round out the wing spot once eligible.

"Eleanna will give us a player with a true scorer's mindset when she's eligible to play in December," Frese said. "She works very hard on her game and is constantly in the gym. Even though she can score and we'll want her to do that, she's unselfish and throws some of the best passes on our team. She'll be a lot of fun our players to play with and our fans to watch."

Front Court

The Terps will look to continue to be a dominant inside team after leading the league and being second in the NCAA in rebounding. After losing the NCAA leader in field goal percentage in Brianna Jones, Frese and her staff will call on junior Brianna Fraser, Jones' younger sister, Stephanie, and Aja Ellison to help control the paint.

Fraser also showed flashes of her athleticism and skill last year, averaging 6.1 points and 3.6 rebounds per game.

"Brianna Fraser has a tremendous opportunity in front of her this season," Frese said. "She's already shown us what she's capable of during her first two seasons here and we keep pushing her to do more. She's capable of doing some things perhaps no other post player we've had here could do. It's all there for her to go and get. She had some big games for us in Taiwan against good competition, which was encouraging."

Stephanie Jones had a solid freshman season, especially when you consider she was coming off a knee injury and regaining strength. Just like her big sister, she plays intelligently and finds the right places at the right times. She should have another solid season for us.

Aja Ellison was one of the nice surprises of our World University Games experience and our preseason. Aja's been out so much and had injuries, so I honestly didn't know what was realistic to expect. She's worked hard to get healthy and she's showing that she can do some things for us. If Aja rebounds, make layups and defends, she's going to contribute this season."

Staff

The Terrapins will enjoy limited staff changes heading into the 2017-18 season. Assistant coach Shay Robinson will enter his fourth season in College Park and Bett Shelby and Terry Nooner return for year three.

"Our staff is largely together for a third season now," Frese said. "It's nice to have some continuity. It usually takes a couple seasons to fully groom assistants to get them to understand what I'm looking for on and off the court. I always encourage my assistants to keep growing their roles and expanding their knowledge."

I know Shay Robinson went and spent some time with the Washington Wizards watching stuff they do with their players. And Terry Nooner is friends with Cleveland Cavaliers coach Tyrone Lue, so he was able to take in some Cavs workouts. Bett Shelby's also been on the court helping our players and has our recruiting engine running well. We're involved with a lot of potential players that would be tremendous additions to our program. A lot of that is due to Bett's tireless effort."

Frese does return four second-year members to the staff in assistant director of basketball performance Lanie Deppe, director of video Sean Ehlbeck, director of recruiting operations Joe Glowacki and Director of Player Personnel Anjalé Barrett. Three of the four are Maryland alums and returners to Frese's program.

M SeriesINFO

The Series

- Thursday's matchup is the 35th all-time between Maryland and Rutgers.
- Maryland owns the series, 23-11 and won has won all four meetings since joining the league in 2014.
- On Jan. 22 last year, Maryland won 80-71 behind 18 points from Kaila Charles.
- Brenda Frese is 5-1 vs. Rutgers in her career.
- Maryland is 3-0 vs. Rutgers in the XFINITY Center.

Last 5 vs. Rutgers

Maryland leads, 23-11

1/22/17	H	W	80-71
2/21/16	A	W	73-59
2/10/15	H	W	80-69
1/15/15	A	W	71-59
2/15/09	H	W	67-47

Series Quick Facts...

Overall:	Maryland leads, 23-11
Frese vs. RU (at MD):	5-1 (same)
First Meeting:	MD 71, RU 62 (3/7/74)
Last Meeting:	MD 80, RU 71 (1/22/17)
Series Record in College Park:	13-3
XFINITY Center:	3-0
Series Record at RU:	8-6
Series Record at the RAC:	7-6
Series Record at Neutral Sites:	3-2
Current Series Streak:	Maryland 5-0
Longest Maryland wins streak:	7
Longest RU win streak:	5
Most Maryland points:	99 (3/4/78)
Most RU points:	88 (2/28/78)
Fewest Maryland points:	58 (12/2/95)
Fewest RU points:	47 (2/15/09)
In overtime:	-

Stats Comparison

Maryland		Rutgers
85.1	Scoring Offense	66.7
62.4	Scoring Defense	55.8
+22.7	Scoring Margin	+10.9
.468	Field Goal %	.418
.377	FG% Defense	.364
.400	3-point FG%	.297
.318	3-point FG% Defense	.301
.690	Free Throw %	.678
44.0	Rebound Avg.	37.8
35.2	Rebounds Against Avg.	36.7
+8.7	Rebound Margin	+1.1
18.1	Assists/Game	14.7
14.6	Turnovers/Game	15.1
19.6	Turnovers Forced/Game	20.9
+5.0	Turnover Margin	+5.8
4.5	Blocked Shots/Game	5.5
11.0	Steals/Game	12.6

Storylines

- No. 11/10 Maryland (18-3, 7-1) will host Rutgers (17-6, 5-4) Thursday at 7 p.m. at the XFINITY Center.
- The Terrapins are coming off of a 68-65 win at Northwestern Thursday. Kaila Charles fought through foul trouble to lead the way with 17 points. Eleanna Christinaki added 15 and Brianna Fraser scored 13, including nine in the fourth quarter to seal the win.
- Thursday's matchup is the 35th all-time between Maryland and Rutgers. Maryland owns the series, 23-11 and won has won all four meetings since joining the league in 2014. On Jan. 22 last year, Maryland won 80-71 behind 18 points from Kaila Charles. Brenda Frese is 5-1 vs. Rutgers in her career and the Terps are 3-0 vs. Rutgers in the XFINITY Center.
- The Terrapins are currently ranked No. 4 in the country in scoring margin (+22.7), No. 5 in scoring (85.1) and No. 6 in three-point field goal percentage (.400). Confroy is leading the Big Ten and is No. 84 in the country in three-point FG percentage (.467). Kaila Charles is No. 5 in the league in FG percentage (.532) and Channise Lewis is No. 3 in the Big Ten in assists (5.3).
- Maryland is ranked No. 11 in the Associated Press poll and No. 10 in the USA Today Coaches poll.
- The Terrapins were picked to finish second in the Big Ten by both the league's head coaches and media panel. Sophomore Kaila Charles was also named to the Preseason All-Big Ten Team. Charles, a Glenn Dale, Md. native, earned All-Big Ten Freshman Team honors last year after starting in all 35 games for Maryland. She averaged 9.7 points and 5.6 rebounds per game.
- Charles was named to the Ann Meyers Drysdale Award Watch List in November as one of 20 of the nation's top shooting guard. She was also named to the Citizen Naismith Watch List as one of the top 50 players in the country. Brianna Fraser was named to the Cheryl Miller Award Watch List as one of the nation's top small forwards.
- Maryland welcomes freshman point guard Channise Lewis and junior guard/forward Eleanna Christinaki to the roster this season. Lewis led her Miami County Day high school team to two Dick's National Championships and was named MVP as a senior. Christinaki averaged 17.6 points and 4.7 rebounds in her nine games with the Gators last year. She earned All-SEC Freshman Team honors in 2016.
- The Terps have earned a record of 65-4 in Big Ten play, including their nine wins in the Big Ten Tournament. They are 77-8 (.906) against Big Ten opponents in the 16 years under Brenda Frese. Since joining the league in 2014, Maryland is 29-2 (.935) against Big Ten teams at home in XFINITY Center.
- Brenda Frese signed a multi-year extension in November 2014 which will keep her at Maryland through at least 2021. With rollovers, she could be on the Maryland sidelines through 2025. She's brought the program its first national championship, three Final Fours, six Elite Eights and 3 NCAA Tournament appearances in her 14 postseasons. Frese has also brought in 13 top 15 recruiting classes and brought home nine conference titles.
- Frese signed the No. 4 recruiting class in the country in November, making it 12 top 10 recruiting classes in her 16 years in College Park. The Terrapins will welcome 6-5 forward Shakira Austin (Fredericksburg, Va.), 5-9 guard Taylor Mikesell (Massillon, Ohio) and 6-4 post Olivia Owens (Niskayuna, N.Y.) next summer. Austin is ranked No. 3 overall, per ESPN, Mikesell is No. 32 and Owens is No. 33.

- Last year, the Terrapins led the Big Ten and were second in the country in rebounding margin (+13.9).
- Six returning Terrapins were named All-Big Ten Academic honorees last year - Kristen Confroy and Ieshia Small.
- Maryland ended the 2016-17 season ranked No. 4 in the final Associated Press poll (released March 13) and No. 8 in the final USA Today Top 25 Coaches poll. (released April 4).

Milestones, Streaks, Etc.

- Kaila Charles has scored in double figures in 19 of 21 games this season.
- Kristen Confroy has played in 104 straight games, dating back to February of her freshman year.
- Confroy currently has made 191 career threes and moved to No. 2 on Maryland's all-time list in January. She passed Shatori Walker-Kimbrough (186) and is behind Kristi Toliver (300) (page 22).
- Confroy is also No. 3 in the Maryland record books in career three-point percentage (.403). She is behind Toliver and Walker-Kimbrough. Watson is No. 8 (.380) (page 22).

Pound It Inside

- The Terrapins have beaten their opponents in the paint, 786-546 (37.4-26.0) this season.
- Last season, the Terps beat their opponents in the paint, 1,647-944 (47.1-26.9).
- They scored 40 points in the paint in 26 out of 35 games last year with a season-high 72 vs. Maryland Eastern Shore on Nov. 16 and Saint Peter's on Dec. 8.

Total Team Effort

- The Terps have had at least four players in double figures in 15 of 21 games this year.
- Seven Terrapins are scoring in double figures - Kaila Charles (17.8), Blair Watson (13.8), Eleanna Christinaki (13.3), Stephanie Jones (11.6), Brianna Fraser (10.8), Ieshia Small (10.5) and Kristen Confroy (10.1). Maryland is the only team in the country with seven in double figures.
- This year, Maryland's bench has outscored its opponents' bench 559-329 (26.6-15.7).
- The Terps had at least four players in double figures in 18 out of 35 games last season.
- In 2016-17, Maryland's bench outscored opponents' benches, 866-532 (24.7-15.2).

Glass Cleaners

- The Terps have led their conference in rebounding margin the last six years straight - since the 2009-10 season.
- The Terrapins are +8.7 on the glass this year and have won the battle on the glass in 16 of 21 games so far.
- Last season, the Terps outrebounded opponents 1,556-1,068 (44.5-30.5), for a rebounding margin of +13.9, which was second in the country.
- In 2015-16, the Terrapins led in the country with their rebounding margin of +15.5. This led all teams - men's and women's.

Terps in the Polls

Maryland is one of the most consistent winning programs in the country. The Terrapins have been ranked in 148 straight Associated Press polls, dating back to the preseason poll of the 2010-11 season. That mark is behind just Notre Dame (206 weeks), Baylor

2017-18 Maryland Women's Basketball

(272 weeks) and Connecticut (463 weeks).

- Maryland has been ranked for 202 weeks in the last 14 seasons, with 165 of those weeks in the AP top 10 and 83 in the AP top 5.

- Brenda Frese has had a team ranked in 240 weeks in her career.

Terps vs. Ranked Teams Under Frese

Since Brenda Frese took over in 2002-03, Maryland has 68 wins over Associated Press top 25 teams, including 11 in the 2014-15 season, which set a new school record.

- Most recently, the Terrapins beat No. 12 Ohio State, 99-69, in College Park on Jan. 22

- In 2014-15, the Terps won at No. 12 Nebraska, 75-47, on Jan. 3, at No. 23 Minnesota, 77-73, on Jan. 11, at No. 22 Rutgers, 71-59, on Jan. 15, vs. No. 20 Iowa, 93-88, on Feb. 1, vs. No. 19 Nebraska, 59-47, on Feb. 8, at No. 25 Northwestern, 69-48, on March 1, over Northwestern again, 74-63, on March 7, against No. 13 Princeton in the NCAA Second Round and over No. 16 Duke, 65-55, in the NCAA Sweet Sixteen. Most recently, Maryland beat No. 6 Tennessee, 58-48, in the Elite Eight on March 30.

- The Terps won 10 games over ranked teams in the 2005-06 season, including six over top 10 opponents and four over top five teams.

- Under Frese, Maryland has 22 wins over AP top 10 teams, most recently a 78-72 win at No. 7 Louisville on Dec. 1.

- Maryland has five wins over No. 1 teams in its history, including two in Frese's time. The Terrapins beat No. 1 North Carolina twice in the 2005-06 season.

Maryland in the B1G

- The Terps are 107-34 (.759) all-time against their Big Ten opponents.

- Since joining the Big Ten in 2014-15, the Terrapins are 65-4 (.942) vs. their conference opponents, including their nine wins in the Big Ten Tournament.

- In the 15 years under Frese, the Terps are 77-8 (.906) against their Big Ten opponents.

- Frese is 89-14 (.864) all-time vs. Big Ten opponents,

which includes her time at Minnesota and at Ball State.

- Since joining the league in 2014, Maryland is 29-2 (.936) against Big Ten teams at home in XFINITY Center.

- In her one season at Minnesota, Frese led the Go-pers to a record of 22-8 overall, 11-5 in Big Ten play and an NCAA Tournament berth. She was named AP National Coach of the Year in April 2002.

Home Sweet Home

Maryland has been a dominant home team, especially over the last decade.

- The Terps are 525-132 (.799) all time in College Park, dating back to the inaugural 1971-72 season.

- Maryland is 232-37 (.862) at home under Brenda Frese, whose first season in College Park was the inaugural season of XFINITY Center. That is among the top 10 toughest places to play in the country.

- The Terrapins are 138-9 (.939) all-time in non-conference games in XFINITY Center.

- Prior to Jan. 2, 2016, Maryland had won 28 straight home games since a 94-46 win over Pittsburgh on Feb. 6, 2014.

- The Terps won 48 straight home games starting Nov. 9, 2007 with a 76-52 season-opening win over Princeton. The streak ended on Jan. 21, 2010 with an 80-77 loss to Miami.

Overtime is Our Time

The phrase, "Overtime is our time!" became one of the catch phrases from the Terps' 2006 NCAA title run. That 2005-06 team went 6-0 in overtime games and won the national title in extra time vs. Duke.

- The Terrapins currently have the longest active streak without an overtime game at 163 straight games. Their last overtime game was a 92-81 win over Wake Forest in the ACC Tournament Quarterfinals on March 8, 2013. Little Rock is next with 142 straight games and South Carolina is at 140 straight games.

- Maryland is 15-2 (.882) in overtime games in head coach Brenda Frese's 16 years.

- In the 2007-08 season, Frese was not on the sidelines for two of the Terps' overtime games. She missed a 97-86 double overtime loss at North Carolina on Jan.

Associated Press Top 25 - (Jan. 29)

Rk	Team	Rec	Pts	Prev
1.	Connecticut (32)	20-0	800	1
2.	Mississippi State	22-0	764	2
3.	Baylor	19-1	732	3
4.	Louisville	22-1	700	4
5.	Notre Dame	20-2	664	5
6.	Oregon	20-3	613	7
7.	South Carolina	18-3	606	9
8.	Texas	16-4	561	6
9.	UCLA	17-4	522	13
10.	Florida State	18-3	501	8
11.	MARYLAND*	18-3	498	14
12.	Tennessee	17-4	418	10
13.	Michigan*	19-4	371	16
14.	Texas A&M	17-5	360	15
15.	Missouri	17-4	342	11
16.	Oregon State	16-5	314	17
17.	Georgia	19-2	308	21
18.	Ohio State*	17-5	289	12
19.	Duke	17-5	245	18
20.	Green Bay	19-2	176	22
21.	West Virginia	17-5	159	20
22.	TCU	15-5	103	24
23.	Oklahoma State	15-5	99	19
24.	Stanford	14-8	74	NR
25.	California	15-6	33	23

Others receiving votes: Arizona State 27, NC State 16, Belmont 16, Nebraska* 14, South Florida 14, Virginia 7, Iowa* 7, LSU 6, Marquette 5, Gonzaga 5, Mercer 3, Florida Gulf Coast 3, Syracuse 1, Minnesota* 1, Western Kentucky 1, Dayton 1, Duquesne 1

USA Today Coaches Top 25 - (Jan. 30)

Rk	Team	Rec	Pts	Prev
1.	Connecticut (32)	20-0	800	1
2.	Mississippi State	22-0	765	2
3.	Baylor	19-1	729	3
4.	Louisville	22-1	694	4
5.	Notre Dame	20-2	677	5
6.	South Carolina	18-3	619	7
7.	Oregon	20-3	604	9
8.	Texas	16-4	578	6
9.	UCLA	17-4	530	12
10.	MARYLAND*	18-3	505	13
11.	Florida State	18-3	491	8
12.	Texas A&M	17-5	385	15
13.	Tennessee	17-4	384	10
14.	Michigan*	19-4	371	16
15.	Missouri	17-4	356	11
16.	Oregon State	16-5	302	17
17.	Ohio State*	17-5	300	14
18.	Georgia	19-2	290	20
19.	Duke	17-5	251	18
20.	Green Bay	19-2	190	21
21.	West Virginia	17-5	169	19
22.	TCU	15-5	97	24
23.	South Florida	16-5	81	23
24.	Oklahoma State	15-5	54	22
25.	Florida Gulf Coast	20-3	40	NR

Others receiving votes: NC State 24, Stanford 21, Syracuse 14, Virginia 14, DePaul 14, Iowa* 9, Mercer 7, Miami 6, Buffalo 6, Marquette 6, Arizona State 5, Nebraska* 4, Rutgers* 4, Central Michigan 3, Ball State 1

Teams in italics are 2017-18 Maryland opponents

BIG TEN STANDINGS (1/30)

Team	Conference	Overall	Streak
1. MARYLAND	7-1 (.875)	18-3 (.857)	W3
2. Michigan	8-2 (.800)	19-4 (.826)	W6
3. Nebraska	7-2 (.778)	16-6 (.727)	W4
4. Ohio State	6-3 (.667)	17-5 (.775)	W1
5. Minnesota	5-3 (.625)	16-5 (.762)	W2
Purdue	5-3 (.625)	14-8 (.636)	W1
7. Rutgers	5-4 (.556)	17-6 (.739)	L3
8. Iowa	4-5 (.444)	16-6 (.727)	L1
Michigan State	4-5 (.444)	14-8 (.636)	L3
Penn State	4-5 (.444)	13-9 (.591)	L1
11. Indiana	4-6 (.400)	11-12 (.478)	W3
12. Northwestern	2-7 (.222)	9-14 (.391)	L4
13. Wisconsin	2-8 (.200)	9-14 (.391)	W1
14. Illinois	0-9 (.000)	9-14 (.391)	L10

2016-17 Rankings Watch – Terps & Opponents In The Polls

Maryland – AP High/Low: 11/15

SCHOOL	ps	N13	N20	N27	D4	D11	D18	D25	J1	J8	J15	J22	J29
Connecticut	1	1	1	1	1	1	1	1	1	1	1	1	1
Indiana	RV	RV	--	--	--	--	--	--	--	--	--	--	--
Iowa	--	--	--	RV	RV	25	25	23	18	18	20	RV	RV
MARYLAND	15	15	15	15	15	15	15	15	13	11	14	14	11
Miami (FL)	RV	RV	--	--	--	--	--	--	RV	--	--	--	--
Michigan	24	24	25	22	24	23	23	21	22	23	19	16	13
Michigan State	RV	RV	RV	RV	--	--	--	RV	--	--	RV	--	--
Minnesota	--	--	--	RV	--	--	--	--	--	--	--	--	RV
Nebraska	--	--	--	--	--	--	--	--	--	--	--	RV	RV
Ohio State	5	9	9	8	12	13	12	12	10	10	8	12	18
Purdue	RV	RV	RV	--	--	--	--	--	--	--	RV	RV	--
Rutgers	--	--	RV	--	--	RV	RV	RV	RV	21	25	RV	--
South Carolina	4	4	3	5	5	4	4	4	4	9	10	9	7
Virginia	RV	RV	--	--	--	--	--	--	--	--	--	RV	RV

USA Today Coaches

SCHOOL	ps	N21	N28	D5	D12	D19	D26	J2	J9	J16	J23	J30
Connecticut	1	1	1	1	1	1	1	1	1	1	1	1
Indiana	RV	RV	RV	--	--	--	--	--	--	--	--	--
Iowa	--	RV	RV	RV	25	25	T21	17	17	20	25	RV
MARYLAND	13	15	15	T14	15	14	14	13	11	14	13	10
Miami (FL)	24	RV	RV	--	RV	RV	--	RV	RV	--	RV	RV
Michigan	23	22	20	21	21	19	20	20	18	16	14	--
Michigan State	RV	RV	RV	--	--	--	--	RV	--	--	RV	--
Nebraska	RV	--	--	--	--	--	--	--	--	--	--	RV
Ohio State	8	9	8	12	13	11	11	10	10	8	14	17
Purdue	RV	--	--	--	--	--	--	--	--	RV	RV	--
Rutgers	--	RV	--	--	--	RV	RV	25	19	21	RV	RV
South Carolina	2	2	6	6	5	5	5	5	8	10	7	6
Virginia	RV	--	--	--	--	--	--	RV	RV	RV	RV	RV

M 2017-18 RECORD WHEN...

Overall.....	18-3
In B1G Games.....	7-1
vs. Ranked Opponents.....	2-2
vs. 2017 NCAA Tournament Teams.....	3-3
At Home.....	10-2
Away.....	7-1
Neutral Sites.....	1-0
Leading at the Half.....	16-0
Trailing at the Half.....	1-3
Tied at the Half.....	1-0
In Overtime.....	1-0
Games decided by 10 or more points.....	13-2
Games decided by 6-10 points.....	1-1
Games decided by 5 points or less.....	4-0
Score 80 or more points.....	11-1
Score 70-79 points.....	4-1
Score 60-69 points.....	3-1
Score 50-59 points.....	1-0
Less than 50 points.....	1-0
Allow more than 80 points.....	0-3
Allow 70-79 points.....	2-0
Allow 60-69 points.....	6-0
Allow 50-59 points.....	5-0
Allow less than 50 points.....	5-0
Posting Higher FG%.....	14-0
Opp. Posts Higher FG%.....	4-3
Shoot 50% or above from the field.....	7-0
Shoot 46-49% from the field.....	5-0
Shoot 41-45% from the field.....	2-1
Shoot 36-40% from the field.....	3-2
Shoot 31-35% from the field.....	1-0
Shoot 30% or lower.....	1-0
Allow 50% shooting or above.....	1-0
Allow 46-49% shooting from the field.....	0-2
Allow 41-45% shooting from the field.....	2-1
Allow 36-40% shooting from the field.....	4-0
Allow 31-35% shooting from the field.....	6-0
Allow 30% shooting or lower.....	5-0
FT% better than opponent.....	8-1
FT% lower than opponent.....	10-2
FT% equal to opponent.....	1-0
FT% better than 90%.....	1-0
FT% 81-90%.....	4-1
FT% 71-80%.....	3-0
FT% 61-70%.....	4-2
FT% 60% or lower.....	6-0
Opponent FT% above 90%.....	1-0
Opponent FT% 81-90%.....	5-1
Opponent FT% 71-80%.....	4-1
Opponent FT% 61-70%.....	6-1
Opponent FT% 60% or lower.....	2-0
Make 8 or more three pointers.....	10-0
Between 4-7 three pointers.....	6-3
Less than 4 three pointers.....	2-0
Opponent makes 8 or more three pointers.....	2-3
Between 4-7 three pointers.....	13-0
Less than 4 three pointers.....	3-0
Outrebounding Opponent.....	15-1
Outrebounded by Opponent.....	2-2
Rebounds are Equal.....	1-0
Less turnovers than Opponent.....	13-1
More turnovers than Opponent.....	3-1
Turnovers are Equal.....	2-1
One player in double figures.....	1-1
Two players in double figures.....	2-2
Three players in double figures.....	7-0
Four players in double figures.....	8-0
Five or more players in double figures.....	16-0
Leading with 10:00 minutes left.....	2-3
Tied with 10:00 minutes left.....	15-0
Leading with 5:00 minutes left.....	1-3
Trailing with 5:00 minutes left.....	2-0
Tied with 5:00 minutes left.....	16-0
Leading with 1:00 minute left.....	1-3
Trailing with 1:00 minute left.....	1-0
Tied with 1:00 minute left.....	2-1
On Monday.....	2-0
On Tuesday.....	3-0
On Wednesday.....	4-1
On Thursday.....	3-0
On Friday.....	1-0
On Saturday.....	3-1
On Sunday.....	6-2
In November.....	7-0
In December.....	5-1
In January.....	1-0
In February.....	1-0
In March.....	1-0
In April.....	1-0

26, 2008 and a 74-71 win at Virginia Tech on Feb. 4, 2008, due to her pregnancy with her sons.

- The Terps' only overtime loss with Frese on the sidelines was a 95-91 loss at Florida State on Jan. 16, 2005.

USA Terps!

- The Maryland women's basketball team represented the United States at the World University Games this past August in Taiwan.
- The Terrapins were selected by the United States International University Sports Federation (US-IUSF) to represent the United States in the World University Games.
- The World University Games are held every other year and are organized by the International University Sports Federation (FISU). The event is a multi-sport competition open to men and women who are between the ages of 17 and 24, and are or have been within the past year, a student at a college or university.
- The Terrapins added Michigan State alum Tori Jankoska and former Terp Malina Howard to the roster.
- Team USA finished 5-1 in the tournament. They went 3-0 in pool play with wins over Uganda, Poland and the Czech Republic. They lost to eventual gold medal winner Australia in the quarterfinals, then beat Sweden and Canada.
- Charles led the U.S. in scoring and rebounding with 15.3 points and 6.7 rebounds per game. (*stats on page 24*)
- This marked just the second time a full team from a women's collegiate program represented the U.S. at the World University Games. UNC Charlotte participated in 2007 and the Big 12 conference fielded a team in 2003.
- Nine of Brenda Frese's players at Maryland have won gold with USA Basketball. Most recently, Brionna Jones won gold in the World University Games in 2015.

Maryland Welcomes Eleanna Christinaki

The Terps announced the signing of All-SEC Freshman Team honoree Eleanna Christinaki last January and she became eligible to play in the Terps' game vs. Coppin State on Dec. 20. Christinaki, a junior guard from Athens, Greece, comes to the Terrapins after playing her first season and a half at Florida.

- During her nine appearances with the Gators in 2016-17, Christinaki averaged 17.6 points, 4.7 rebounds, 3.0 assists, and 1.3 three-pointers made per game, as they earned a Top-25 ranking. She led the team in scoring and was second in assists. She was named to the All-SEC Preseason Second Team.
- In 2015-16, she was named to the All-SEC Freshman Team as she averaged 10.4 points and led the team with 3.4 assists per game. She helped lead the Gators to an NCAA Tournament bid. Christinaki played in all 31 games and started in 28 in her rookie season.
- Christinaki is also a member of the Greek Senior National Team and played for three Greek National Team the past three summers. She helped the Greek National team advance to the Bronze medal game in the EuroBasket Championships.

Frese Signs 12th Top 10 Class

Brenda Frese signed the No. 4 recruiting class in the country in November, making it 12 top 10 recruiting classes in her 16 years in College Park. The Terrapins will welcome 6-5 forward Shakira Austin (Fredericksburg, Va.), 5-9 guard Taylor Mikesell (Massillon, Ohio) and 6-4 post Olivia Owens

(Niskayuna, N.Y.) next summer. Austin is ranked No. 3 overall, per ESPN, Mikesell is No. 32 and Owens is No. 33. All three were named McDonalds All-American nominees.

- Austin averaged 18.0 points and 12.3 rebounds per game last season as a junior and blocked 88 shots. She led her Colonial Forge team to Class 6A state title and was named The Fredericksburg Free-Lance Star Player of the Year. Austin was named to the McDonalds All American Game.
- Mikesell averaged 22.5 points, 5.3 rebounds, 2.6 assists and 3.2 steals for her Jackson team last season, becoming the school's career scoring leader. She shot 89 percent from the foul line and enters her senior year with 1,405 points. She earned Associated Press Division I All-Ohio honors in sophomore and junior seasons. She was also named District Player of the Year as a junior in 2017. Mikesell represented the USA in the FIBA U17 World Championship in 2016. The team took bronze in Spain.
- Owens averaged 20.6 points and 12.3 rebounds as a junior last year. She was named MVP of her Niskayuna team last year. She scored 42 points in a game last season, which set a conference record for boys and girls.

Terps In the Pros

- Seventeen Terrapins have been drafted since the start of the WNBA in 1997, including 13 under Brenda Frese.
- Eight of Frese's players have gone on to be drafted in the top 10, including: Crystal Langhorne (2008, 6th overall), Laura Harper (2008, 10th overall), Marissa Coleman (2009, 2nd overall), Kristi Toliver (2009, 3rd overall), Tianna Hawkins (2013, 6th overall), Alyssa Thomas (2014, 4th overall), Shatori Walker-Kimbrough (2017, 6th overall) and Brionna Jones (2017, 8th overall).
- Five former Terps have been named WNBA All-Stars - Vicky Bullett (1999), Crystal Langhorne (2011, 2013), Kristi Toliver (2013), Marissa Coleman (2015) and Alyssa Thomas (2017).
- Shatori Walker-Kimbrough made the WNBA All-Rookie Team in 2017. Thomas made the squad in 2014.

Next Level

- Over the last few years, multiple members of Frese's staff have made the jump to become head coaches or work in the NBA.
- In April 2015, associate head coach Tina Langley accepted the head coaching position at Rice. In the summer of 2017, she hired former Maryland practice player and coordinator of recruiting operations Winston Gandy as an assistant coach.
- Five-year assistant coach David Adkins came to Maryland after becoming a highly-respected development coach at the high school level. In 2014, he was hired by the Washington Wizards as their assistant coach for player development.
- Former practice player and intern Ryan Richman was hired as the Wizards' assistant video coordinator prior to the 2013-14 season.

Terps in the Classroom

The Terrapins have a 100 percent graduation rate in the 16 years under Brenda Frese.

- Kristen Confroy is studying to become a doctor. Confroy is a Physiology and Neurobiology major. She was accepted into Wake Forest's medical school this fall.
- Confroy was named a Big Ten Distinguished Scholar



TEAM STATISTICS (1/30)

Category	Statistic	B1G Rank	NCAA Rank
Scoring Offense	85.1	1	5
Scoring Defense	62.4	4	114
Scoring Margin	+22.7	1	4
Field Goal Pct.	.468	3	17
Field Goal Pct. Defense	.377	5	73
3-Point Field Goal Pct.	.400	1	6
3-Point FG Pct. Defense	.318	7	186
3-Point Field Goals	7.7	4	59
Free Throw Pct.	.690	11	189
Rebounding Margin	+8.7	2	18
Rebounds	43.9	2	13
Offensive Rebounds	16.2	1	17
Defensive Rebounds	27.8	4	
Blocked Shots	4.5	7	55
Assists	18.1	2	15
Steals	11.0	2	23
Turnover Margin	+5.0	3	32
Assist/Turnover Ratio	1.2	3	29

Kaila CHARLES

Scoring	17.8	T8	81
Rebounding	7.9	10	150
Field Goal Percentage	.532	5	54
Free Throw Percentage	.713	T12	
Steals	1.9	T9	217
Offensive Rebounds	3.1	T8	
Defensive Rebounds	4.8	T11	

Kristen CONFROY

3-point FG Percentage	.467	1	4
3-point FG Made	2.4	T8	106
Steals	1.6	T16	
Assist/Turnover Ratio	1.7	T9	119

Brianna FRASER

Rebounding	6.7	17	
Free Throw Percentage	.700	14	
Blocks	1.1	T14	235
Offensive Rebounds	2.5	T14	

Stephanie JONES

Scoring	11.6	30	
Rebounding	6.9	16	
Steals	1.7	T13	
Blocks	1.0	18	242
Offensive Rebounds	3.5	T4	

Channise LEWIS

Assists	5.3	3	41
Assist/Turnover Ratio	2.5	3	39

Blair WATSON

Scoring	13.8	T18	
3-point FG Percentage	.441	T2	22
3-point FG Made	3.7	T1	7
Steals	2.3	T4	103
Blocks	1.1	T14	227

and a CoSIDA Academic All-District honoree last year. Confroy is the current president of Maryland's Student Athlete Advisory Council (SAAC) and is a member of Omicron Delta Kappa, the national leadership honor society.

• Three Terrapins were named All-Big Ten Academic honorees last year - Kristen Confroy, Brionna Jones and Ieshia Small.

Terrapins Partner With Team IMPACT

• The Maryland women's basketball team partnered with Team IMPACT, a national organization based in Boston, whose mission is to improve the quality of life for children facing life-threatening and chronic illnesses through the power of team.

• The Terrapins drafted Ashlyn, a 5-year old girl from Annapolis, Md., on Oct. 24, 2015, officially signing her on as a member of the team. Ashlyn deals with multiple diagnoses that complicate her daily life.

• Ashlyn was born with a heart defect called Supraventricular Tachycardia (SVT), which consists of an extremely sped up heart rate. Ashlyn also deals with muscular dystrophy, cyclic vomiting syndrome and asthma.

• Ashlyn has spent time with the Terrapins over the past two years, watching movies and accompanying them to many functions.

• Team IMPACT children are drafted onto college athletic teams local to where they live and, in effect, become official members of the team from Draft Day through Graduation.

Fear the Turtle!

• Maryland's bid to the 2017 NCAA Tournament marks its 14th straight postseason appearance. Thirteen of those 14 were NCAA Tournament bids.

• The Terps have averaged 28.5 wins per season the last 12 years, and have 13 consecutive 20-win seasons from 2004-2017.

• Frese has led the Terps to seven 30-win seasons. 2005-06 marked the first 30-win season for the program, as the Terrapins went 34-4 and won the 2006 NCAA title. The Terps won 30 games in 2007-08 when they went 33-4 and in 2008-09 when they went 31-5. In 2012-13, the Terps notched the program's fourth 30-win season with their record of 31-5. Maryland posted three straight 30-win seasons in 2014-15, 2015-16 and 2016-16.

• The Terrapins have won at least one postseason game (NCAA or WNIT) in each of the last 13 seasons.

• Maryland earned a No. 1 seed in the NCAA Tournament in 2008, 2009 and 2015 and a No. 2 seed in 2006, 2007 and 2012.

BrendaFRESE

478-144 (19th year)/421-114 (16th year at Maryland)



There was no better fit for the University of Maryland women's basketball program than head coach Brenda Frese. The 2002 Associated Press (AP) National Coach of the Year arrived in College Park with great expectations and has not disappointed. Reviving a once-prominent women's basketball program back to the national stage, her high work rate and positive attitude has resulted in three Final Fours, 14-straight top 15 recruiting classes and a National Championship in 2006. Frese has balanced that strong work ethic with a fun and family-friendly environment, also becoming a wife and a mother of twin boys, giving birth to them in the midst of one of the most successful seasons in the program's history. With the birth of her twins in February of 2008, she becomes one of only six coaches to win a national championship and be a parent.

Now in her 16th season at Maryland, Frese has guided Maryland to a National Championship in 2006, three Final Fours, 14 winning seasons, 13-straight 20-win seasons, seven 30-win campaigns and 13 trips to the NCAA Tournament. In 2013, she signed an extension through at least June of 2021.

Frese and her staff led the Terrapins to an unprecedented level of success in their first year in the Big Ten in 2015. After losing five seniors, including three starters and a three-time All-American, Maryland led the league in scoring with 80.2 points per game, en route to a perfect 18-0 conference record in a new league and a 24-game win streak over three months. The Terrapins were the first team to go undefeated in conference play since Purdue went 16-0 in 1998-99 and Ohio State went 18-0 in 1984-85. The Terps were the first Maryland team, men's or women's, to stay perfect in conference play. Frese was named Big Ten Coach of the Year for the second time in her career.

Former Athletics Director Deborah A. Yow courted the 2002 AP National Coach of the Year because of Frese's reputation for making amazing turnarounds and her relentless work ethic in recruiting. Described as dynamic, overachieving, determined and enthusiastic, the 44-year old coach is one of college basketball's stars. Standing atop the podium in Boston in 2006, Frese became the fifth-youngest coach (age 35) in NCAA history to win a national title and only the ninth to win in her first trip to the Final Four.

Frese has built the team's success around recruiting, hard work and a positive atmosphere. The instant she arrived on campus, she determinedly worked the recruiting trails in an effort to reclaim the elite status Maryland once had in the 1980s. Success came quickly and early. Before she even coached a game in the newly-constructed XFINITY Center, she received commitments from a pair of high school All-Americans, including Shay Doron, who went on to become a three-time All-ACC pick and a WNBA Draft selection. In all, 30 high school All-Americans have donned a Maryland uniform under Frese's reign.

Thirteen of Frese's recruiting classes at Maryland have been ranked in the top-15, including 10 rated in the top-10 and six in the top five. The landmark signings of Crystal Langhorne, Laura Harper, Jade Perry and Ashleigh Newman were rated No. 2 in the country, while the class of Marissa Coleman and Kristi Toliver was ranked No. 4 - the core of the Terps' national championship team. Her 2010 batch of Terrapins included three high school All-Americans and a No. 2 national ranking.

Frese's recruiting classes have lived up to their billing and her pupils have earned numerous accolades. In 2012, Alyssa Thomas became the first Maryland

sophomore to be named a WBCA All-American, and was also named to the AP All-American First Team and the USBWA All-American Team. The first Terp in 17 years to garner All-American nods in 2006, Langhorne was a three-time AP and USBWA All-American, the program's first multiple All-American. She was selected a WBCA All-American in 2007, the first in school history since 1989, and then again received the accolade in 2008.

Toliver repeated Langhorne's AP, WBCA and USBWA All-American "trifecta" in 2008. The legendary point guard, however, became the first Terp in school history to be named to the AP's All-American First Team as a senior in 2009 - to go along with another set of WBCA and USBWA All-American laurels. Coleman, Toliver's classmate, also earned AP, WBCA and USBWA All-American honors at the conclusion of her illustrious senior campaign in 2009.

Frese's players have also received numerous conference honors. Thomas was named ACC Player of the Year as a sophomore in 2012. She is just the second sophomore in the history of ACC women's basketball to earn the league's most prestigious honor and went on to win the ACC Tournament MVP honor that year. Thomas garnered the league's top honor in her junior and senior seasons as well and was just the second player in history to earn the honor three times. In her final season, Langhorne was selected the ACC's Player of the Year, the first Terp to win the award in nearly 20 years. Toliver followed suit in 2009 - the third Terp ever to win the award. In 2005, Langhorne became the program's first ACC Rookie of the Year since 1991. Coleman followed in her footsteps by nabbing the honor during the Terps' championship campaign in 2006. Center Lynetta Kizer and Thomas made it four Terps in six years to be named the league's top freshman when they won in 2009 and 2011.

In all, 35 Terps have received All-Conference citations in Frese's years, including a school-record four in 2008 when Langhorne, Coleman, Toliver and Harper were selected and in 2012 when Thomas, Tianna Hawkins, Laurin Mincy and Lynetta Kizer were honored. Six Terps have been First Team All-ACC selections 13 times in Frese's tenure. Langhorne became Maryland's first three-time, first team all-conference selection and the first to be named All-ACC four times. Coleman joined Langhorne as the lone Terps to ever be selected to an All-ACC team four times, stamping her three second-team honors with a first-team selection in 2009. Thomas was also a four-time selection and three-time first team honoree.

Numerous Terps have also garnered national recognition under Frese. Toliver became the first Terrapin to earn the highest point guard honor in the country, winning the Nancy Leiberman Award in 2008, after being a finalist the previous year. Several have earned spots on national player of the year candidate lists, making history in the fall of 2006. That year, for the first time ever, four players from the same team were selected preseason candidates for the WBCA's prestigious Wade Trophy when Doron, Coleman, Langhorne and Toliver were put on the Watch List. All five starters were tabbed preseason honorees for the Naismith Award, also a first in the history of the award.

YOUNGEST COACHES TO WIN NCAA TITLE

Marianne Stanley, Old Dominion - 31 years	1985
Linda Sharp, Southern California - 32 years	1983
Carolyn Peck, Purdue - 33 years	1999
Pat Summit, Tennessee - 34 years	1987
BRENDA FRESE, Maryland - 35 years	2006

WINNINGEST DIVISION I COACHES ALL-TIME (THRU 2016-17)

1. *Geno Auriemma (UConn 86-pres)	991-135 (.880)
2. Leon Barmore (Louisiana Tech 83-02)	576-87 (.869)
3. Pat Summit (Tennessee 1975-12)	1,098-208 (.841)
4. *Kim Mulkey (Baylor 01-pres)	506-96 (.841)
5. *Tara Vanderveer (Idaho 79-80, Ohio State 81-85, Stanford 86-95, 97-pr)	1012-231 (.814)
6. *Karl Smesko (Walsh 1998, Fort Wayne 2000-01, FGCU 2003-pres.)	465-109 (.810)
7. Bill Sheahan (Mt. St. Mary's 82-98)	372-104 (.782)
8. *BRENDA FRESE (Ball St. 00-01, Minnesota 02, Maryland 03-pres)	460-141 (.765)
9. *Joe Foley (Arkansas Tech 1988-03, UALR 2004-pres.)	745-234 (.761)
10. *Muffet McGraw (Lehigh 83-87, Notre Dame 88-pres)	853-268 (.761)
11. *Rick Insell (Middle Tenn. 2006-pres.)	299-97 (.755)
12. Gail Goestenkors (Duke 93-07, Texas 08-12)	498-163 (.753)
13. *Wes Moore (Maryville 88-93, Francis Marion 96-98, Chattanooga 99-14, NC State 2014-pres)	644-212 (.752)
14. Robin Selvig (Montana 79-16)	865-286 (.752)
15. Marsha Sharp (Texas Tech 83-06)	571-189 (.751)
16. *Aaron Johnston (South Dakota St 2000-pres.)	415-142 (.745)
17. Jody Conradt (Sam Houston St. 70-73, Texas-Arlington 74-76, Texas 77-07)	900-309 (.744)
18. Andy Landers (Georgia 90-15)	821-286 (.746)
19. Joe Ciampi (Army 78-79, Auburn 80-04)	607-213 (.740)
20. *Jeff Walz (Louisville 2008-pres.)	263-93 (.739)

FRESE COACHING TREE

Tina Langley (HC at Rice)	Asst at MD
Jeff Walz (HC at Louisville)	Asst at MINN, MD
Joanna Bernabei-McNamee (HC at Albany)	Asst at MINN, MD
Jade Perry (HC at SUNY Canton)	Player at MD
Stephanie Stevens (HC at Gallaudet)	Staff at MD
Danielle Hemerka (AC at American, St. Francis)	Staff at MD
Laura Harper (AC at George Washington)	Player at MD
Rhet Wierzba (AC at Indiana)	DOBO at MD
Billy Fennelly (AC at Iowa State)	Staff at MD
Mike Bowden (DOBO at Louisville Men)	Staff at MD
Anjalé Barrett (Staff at MD)	Player at MD
David Adkins (Player Develop. at Wizards)	Asst at MD
Winston Gandy (AC at Rice)	Staff at MD
Ryan Richman (Video for Wizards)	Intern at MD
Kyle Tarp (MD MBB Performance)	Staff at MD
Chris Campbell (HC at Sherwood HS)	DOBO at MD
Sean Ehlbeck (Video at MD)	Intern at MD
Sydney Durrah (Video at OSU)	Intern at MD
Scott Ziplow (Video at Rice)	Intern at MD
Christian Blanks (Video at UCLA)	Intern at MD

2017-18 Maryland Women's Basketball

Maryland has rewritten several records over the last few seasons. In 2007-08, the Terps became the first team in NCAA history to have four active players with at least 1,000 points on the same roster. That year, school records were broken for most home wins (21), which is also believed to be an NCAA record. The team opened the 2006-07 campaign winning 18-straight games, setting the program record for best start to a season. Maryland ended the 2008-09 campaign having won a school-record 36-straight home games, thanks to undefeated home marks in two successive seasons, and 40-consecutive non-conference games at the XFINITY Center. In the 2009-10 season the Terrapins extended that streak to 48, a Maryland men's and women's basketball record.

In 2005-06, the team's 34 wins set a school record, shattering the previous mark of 29. The championship squad also set new standards for highest road winning percentage (.900), points (3,166), field goal attempts (2,363), 3-point field goals (216), 3-point attempts (540), free throws (690), free throw attempts (924), team free throw percentage (.747), rebounds (1,720) and blocked shots (195).

Numerous individual records have also fallen in recent years. Among the most notable are the career scoring and rebounding records, which now own to Thomas. Langhorne shattered the previous marks, becoming the first-ever Terrapin to score 2,000 points and to grab 1,000 rebounds - an elite list of which Coleman later joined.

Maryland's rise into the upper-echelon of the country has bolstered the excitement surrounding the team. Over the last ten years, the program has ranked in the top-25 in the nation in attendance, including top-10 rankings in five of the last 10 seasons. In 2007, Maryland recorded the nation's largest one-season improvement in home attendance, averaging 9,533 fans in 16 games, almost double the average from the previous season (4,183) - with more than 150,000 people making their way through the XFINITY Center turnstiles, a school-record. By the end of the '07 campaign, the Terps were sixth in the nation in average attendance and fourth in overall attendance, as 241,280 spectators filled the stands at home and on the road to watch the Terps play in 34 games. In 2008, Maryland hosted over 160,000 fans in 21 games and was ranked eighth in the nation in average attendance that year, followed by a No. 6 ranking in 2009 (133,336 in 15 games).

One of the highlights of the 2006-07 campaign was the announcement of two sellout games in XFINITY Center, the first- and second-ever in the young facility. The stands were filled to capacity when the Terps hosted North Carolina on Jan. 28, 2007, breaking the ACC's single-game record, the first women's basketball sellout since 1992. The record was matched in the regular-season finale on Feb. 18, 2007, when Duke came to College Park.

In the classroom, the Terps have also been all-star students. Frese's Terps have earned 37 Academic All-Conference honors, while five have received Academic All-American nods by ESPN The Magazine/CoSIDA.

The Frese File

Year	Position, School	Overall			Conference			Postseason
		W	L	Pct.	W	L	Pct.	
93-94	Assistant Coach, Kent State	20	8	.714	12	6	.667	
94-95	Assistant Coach, Kent State	17	10	.630	12	5	.706	
95-96	Assistant Coach, Iowa State	17	10	.630	5	9	.357	
96-97	Assistant Coach, Iowa State	17	12	.586	9	7	.563	NCAA First Round (0-1)
97-98	Assistant Coach, Iowa State	25	8	.758	12	4	.750	NCAA Second Round (1-1)
98-99	Assistant Coach, Iowa State	25	8	.758	12	4	.750	NCAA Elite Eight (3-1)
99-00	Head Coach, Ball State	16	13	.552	8	8	.500	
00-01	Head Coach, Ball State	19	9	.679	11	5	.688	
01-02	Head Coach, Minnesota	22	8	.733	11	5	.688	NCAA Second Round (1-1)
02-03	Head Coach, Maryland	10	18	.357	4	12	.250	
03-04	Head Coach, Maryland	18	13	.581	8	8	.500	NCAA Second Round (1-1)
04-05	Head Coach, Maryland	22	10	.688	7	7	.500	NCAA Second Round (1-1)
05-06	Head Coach, Maryland	34	4	.895	12	2	.857	NCAA CHAMPIONS (6-0)
06-07	Head Coach, Maryland	28	6	.824	10	4	.714	NCAA Second Round (1-1)
07-08	Head Coach, Maryland	33	4	.892	13	1	.929	NCAA Elite Eight (3-1)
08-09	Head Coach, Maryland	31	5	.861	12	2	.857	NCAA Elite Eight (3-1)
09-10	Head Coach, Maryland	21	13	.618	5	9	.357	WNIT Third Round
10-11	Head Coach, Maryland	24	8	.750	9	5	.643	NCAA Second Round (1-1)
11-12	Head Coach, Maryland	31	5	.861	12	4	.750	NCAA Elite Eight (3-1)
12-13	Head Coach, Maryland	26	8	.765	14	4	.778	NCAA Sweet Sixteen (2-1)
13-14	Head Coach, Maryland	28	7	.800	12	4	.750	NCAA Final Four (4-1)
14-15	Head Coach, Maryland	34	3	.919	18	0	1.000	NCAA Final Four (4-1)
15-16	Head Coach, Maryland	31	4	.886	16	2	.889	NCAA Second Round (1-1)
16-17	Head Coach, Maryland	32	3	.914	15	1	.938	NCAA Sweet Sixteen (2-1)
17-18	Head Coach, Maryland	18	3	.857	7	1	.875	
2 Years	Ball State	35	22	.614	19	13	.594	
1 Year	Minnesota	22	8	.722	11	5	.688	1 NCAA - 1-1 (.500)
16 Years	Maryland	421	114	.787	174	66	.725	13 NCAA - 32-12 (.727)
19 Years	Overall	478	144	.768	204	84	.708	14 NCAA - 33-13 (.717)

COACHING HONORS

- Associated Press National Coach of the Year (2002)
- WBCA Regional Coach of the Year (2012, 2013, 2015, 2016, 2017)
- Big Ten Coach of the Year (2002, 2015)
- ACC Coach of the Year (Coaches, 2013)
- Mid-American Conference Coach of the Year (2000)
- NCAA Champions (2006)
- Conference Regular Season Titles (2009, 2015, 2016, 2017)
- Conference Tournament Titles (2009, 2012, 2015, 2016, 2017)
- Three Final Fours (2006, 2014, 2015)
- Six NCAA Elite Eights (2006, 2008, 2009, 2012, 2014, 2015)
- Eight Sweet Sixteens (2006, 2008, 2009, 2012, 2013, 2014, 2015, 2017)
- 14 NCAA Tournament Appearances ('02, '04, '05, '06, '07, '08, '09, '11, '12, '13, '14, '15, '16, '17)
- 11 WBCA All-American Selections
- Seven Conference Player of the Year honors: ACC (2008, 09, 12, 13, 14); Big Ten (2002); MAC (2000)
- Seven Conference Rookies of the Year: ACC (2005, 2006, 2009, 2011); Big Ten (2002, 2017); MAC (2000)
- 46 All-Conference honors: First team (19); Second team (15); Third team (4); Honorable Mention (8)
- 18 Conference All-Freshman Team honorees
- Five CoSIDA Academic All-Americans
- Eight CoSIDA Academic All-District 2 Selections
- 31 Academic All-Conference Honors
- 22 McDonald's All-Americans
- No. 10 2002-03 Recruiting Class
- No. 2 2003-04 Recruiting Class
- No. 4 2004-05 Recruiting Class
- No. 7 2005-06 Recruiting Class
- No. 2 2006-07 Recruiting Class
- No. 10 2007-08 Recruiting Class
- No. 15 2008-09 Recruiting Class
- No. 2 2009-10 Recruiting Class
- No. 9 2011-12 Recruiting Class
- No. 4 2012-13 Recruiting Class
- No. 11 2013-14 Recruiting Class
- No. 10 2014-15 Recruiting Class
- No. 1 2015-16 Recruiting Class
- No. 4 2017-18 Recruiting Class

PERSONAL

Education: Bachelor's in Communications (Arizona '93), Master's in Athletic Administration (Kent State '95)
Family: Husband: Mark Thomas, Sons: Tyler Joseph Thomas and Markus William Thomas (born February 17, 2008), Parents: Bill and Donna Frese, Siblings: Deb, Cindy, Marsha, Stacy, Jeff

Shay ROBINSON

Assistant Coach • 4th year • Central Florida '07

Maryland head women's basketball coach Brenda Frese announced the hiring of assistant coach Shay Robinson in July 2014. Robinson comes to College Park after spending the previous season with the Kansas women's basketball program.

In his first three seasons in College Park, Robinson has helped the Terrapins to a record of 97-10 (.907), three straight Big Ten regular season and tournament titles, and the 2015 Final Four. In 2015-16, the Terrapins led the country - men's and women's teams - with their rebounding margin (+15.1).

"We're really excited about this hire and what Shay Robinson brings to our program," Frese said. "It's always great when you get new ideas and new energy. He's a dynamic guy that can help us in a lot of different ways. We also love that we're adding his wife Tonya to our team. With their passion and values, they're going to fit right in here at Maryland."

"I always want to surround our players with great people that can help them get better. The player development piece is something that's really important to me and it's helped us be successful. Developing our players has always been a team effort shared by our staff and it was crucial to me that Shay is terrific at it. He was endorsed by some people in the business whose opinions I really value. One of those people is Dee Brown, who's considered one of the best in all of basketball at player development. Shay will be working with our perimeter players and I know he's really excited about getting started with our team."

Prior to his season with the Jayhawks, Robinson worked at Air Force and worked as the head instructor at one of the most elite basketball performance centers in the country, the EDGE Training Facility in Orlando.

Robinson served for five years as the assistant director and head instructor at EDGE Training Facility, known as the premier training facility in the state of Florida. In conjunction with former Boston Celtic Dee Brown, Robinson managed daily basketball operations while performing individual and team skill development sessions, camps and clinics. His vast clientele ranged from beginning players to elite high school, college and professional athletes in the NBA and European Leagues.

A native of Greensboro, N.C., Robinson worked the coaching ranks for many years. He coached the girls' basketball team at Viera High School during the 2010-11 season, helping the squad win its first district championship while posting a 22-3 overall record. Robinson also served as an assistant coach with the boys' varsity program at Viera from 2006-09.

During the 2009-10 season, Robinson served as an assistant men's basketball coach at Brevard Community College. There, he was in charge of guard and post player development, while assisting with offensive and defensive philosophies. Other responsibilities included recruiting, team film sessions, scouting, academic monitoring and mentorship of student athletes.

Robinson graduated from James B. Dudley High School before enlisting in the Air Force in 1996. Robinson served more than eight years on active duty in the Air Force. While enlisted, he deployed on numerous tours of duty, including three tours in support of Operation Enduring Freedom and Operation Iraqi Freedom, spending time as a Weapons Load Crew member on F-16s, as well as Special Operations Senior Command Post Controller.

During his military career, Robinson received various medals and was awarded the distinguished John Levitow Award in 2002. He was also named Air Force Special Operations Command, Command Post Controller of the Year in 2002-03, before his honorable discharge in 2004.

In August 2007, Robinson earned a bachelor of science in sports and fitness with a specialization in coaching theory from the University of Central Florida. He also holds a master of science in athletic administration from Nova Southeastern University (2010). Robinson is an active member of the Women's Basketball Coaches Association (WBCA), National Association of Basketball Coaches (NABC) and the Black Coaches & Administrators (BCA) organization. Robinson is married to Tonya, who is also an Air Force veteran.



Bett SHELBY

Assistant Coach • 3rd year • Greensboro College '06

Maryland head women's basketball coach Brenda Frese announced the hiring of assistant coach Bett Shelby in April 2015. Shelby comes to College Park after spending the previous two seasons with the Virginia Tech women's basketball program.

In her two seasons in College Park, Shelby helped the Terrapins to a record of 63-7 (.900) and back-to-back Big Ten regular season and tournament titles. She also helped the Terps put the finishing touches on the No. 1 recruiting class in the class of 2016.

"Bett Shelby is someone I've known for a few years now," Frese said. "We've crossed paths in a lot of gyms and I've watched how hard she works. If you look at any program she's been a part of, her presence has elevated the team. People that she's worked with sing her praises as a relentless competitor, which is exactly what we want at Maryland. I'm excited to help her continue to grow here and watch her become a great addition."

Shelby joined the Virginia Tech staff in May 2013. She served as recruiting coordinator, and also helped with on-court preparation, scouting and guard training. In 2015, Shelby helped the Hokies sign a top-20 recruiting class and win two ACC Tournament games for the first time in school history.

Shelby came to Blacksburg after serving as an assistant coach at Seton Hall for two seasons where she coordinated aspects of recruiting, scouted opponents and coached the guards. In 2012, Shelby helped sign a class ranked 33rd nationally by All Star Girls Report. The class featured the 19th best forward in the country as well as the 73rd best overall player in the 2012 class and a NJCAA All-American.

During the 2012-13 season, Shelby helped coach the Pirates to the most school wins since the 2008-09 season as well as the most Big East victories since the 2006-07 season. The team also claimed its first Big East Tournament win since the 2008-09 season.

Prior to Seton Hall, Shelby served on the staff at Southern Illinois where she landed a recruiting class ranked 37th nationally by ESPN HoopGurlz. In addition, the class was tabbed the No. 1 mid-major class that season by ESPN HoopGurlz. The All-Star Girls report ranked Shelby's class 57th nationally and No. 1 in the Missouri Valley Conference. The class included SIU's first Parade All-American, Top-100 player (ESPN HoopGurlz) and a top-100 transfer as named by the All-Star Girls Report.

A native of Charlotte, N.C., Shelby was an assistant coach at Tennessee Tech in 2010 and was responsible for an All-Star Girls Report Top-100 recruiting class, ranking No. 1 in the Ohio Valley Conference. Shelby also spent one season as the recruiting coordinator and assistant coach at Stetson University, helping recruit a Top-100 recruiting class according to All-Star Girls Report that ranked first in the Atlantic Sun Conference.

Shelby spent two seasons as the Director of Basketball Operations at East Carolina. During her time at ECU, the Pirates won the Conference USA title and reached the NCAA Tournament for the first time in 25 years.

Shelby played collegiately at UNC Wilmington during her first two seasons. She spent her junior and senior seasons at Greensboro College where she served as team captain. The team won the USA South regular-season and conference titles during her time. During her senior year, the team advanced to the second round of the NCAA Tournament with a 22-8 record.

Shelby graduated from Greensboro College with her bachelor's degree in Sports and Exercise Studies with a concentration in coaching in 2006.

Shelby's parents are Brad and Texie Shelby and sister is Mary Shelby of Charlotte, N.C.



TerryNOONER

Assistant Coach • 3rd year • Kansas '00

Maryland women's basketball head coach Brenda Frese announced the hiring of assistant coach Terry Nooner in September 2015. Nooner comes to College Park after coaching at Alabama the two previous seasons. Prior to his time with the Crimson Tide, Nooner coached at his alma mater, Kansas, where he played from 1997-2000.

"Coach Nooner came highly recommended to me by quite a few people," Frese said. "I really like his background and how he's worked his way up the ladder. He played for Roy Williams at Kansas and was a team captain. That says a lot about what kind of leader he was for one of the most successful coaches in the business. He's been an assistant for different, successful women's coaches. And he started at the grassroots level, so he knows both sides of the equation. We're excited to welcome him and his family to Maryland."

In his first two years in College Park, Nooner helped the Terrapins to a record of 63-7 (.900), as well as back-to-back Big Ten regular season and tournament titles. He worked with the post players, helping the Terrapins maintain their rebounding dominance on a national scale. In 2016, they led the nation for all men's and women's teams with their rebounding margin of +15.1. In 2017, they were No. 2 in the nation in rebounding (+13.9).

In Nooner's first season at Alabama, the Tide won 14 games, playing one of the most difficult schedules in the nation. Seven of those victories came in Southeastern Conference play, which was the most league wins for the Crimson Tide in over 12 years. Alabama also had several notable victories including the first in Lexington against Kentucky since 2002, the first against Georgia since 2004, snapping a 23-game losing streak to the Lady Bulldogs, and the first in program history at Vanderbilt's Memorial Gym.

Nooner spent one season at his alma mater as an assistant with the women's team. He helped the Jayhawks to one of their most successful seasons, as Kansas finished with a 20-14 overall record in 2012-13. The Jayhawks advanced to the fourth NCAA Sweet 16 in program history and their first in back-to-back seasons. He returned to Lawrence after serving as an assistant for one year at Southern Illinois.

Before joining the collegiate ranks, Nooner coached high school and AAU basketball for seven years in the Kansas City area. Additionally, he served as president of KC Pro Am Inc., a nonprofit organization that provides basketball instruction, from 2007-11 and also worked at the Jewish Community Center of Greater Kansas City as a personal basketball instructor from 2006-11. Nooner's past clients include Chauncey Billups of the L.A. Clippers, and former NBA players Tyrone Lue and Billy Thomas, in addition to several college players.

Nooner was a former guard and team captain for the Kansas men's basketball team from 1997-2000. He helped the Jayhawks to a Sweet Sixteen, four NCAA Tournament appearances and three Big 12 championships.

Nooner earned two degrees from Kansas - a bachelor's degree in African and African American studies, in 2000, and a master's degree in sports administration in 2002.

He and his wife Tracy have a daughter, Tarynn, and a son, Terry Nooner III.



LibbyELLIS

Director of Operations • 5th year • Maryland '12

Head coach Brenda Frese and the Maryland women's basketball team announced the hiring of University of Maryland alum and longtime member of the program, Libby Ellis, in August of 2013. Ellis was named as the program's director of basketball operations.

Ellis, a 2012 graduate of the University, was a four-year manager for the Terrapins. In her senior season, she served as a director of operations intern, assisting with all responsibilities of scheduling, travel planning and general program operations.

She earned her degree in kinesiology and after graduation, she was hired as the coordinator of recruiting operations.



"We're ecstatic to have Libby in our director of basketball operations position," Frese said. "She is more than ready for this next step in her career. Libby is highly organized, relates extremely well with our players and staff and is passionate about our team and program. She is a rising star in the making."

2017-18 Maryland Women's Basketball



#0 Aja ELLISON

Forward • 6-3 • R-Junior • Voorhees, N.J. (Life Center Academy)

► 2017-18 Season

Saw first action of the season in opener vs. Albany (Nov. 10)...grabbed a rebound with a block and a steal vs. Howard (Nov. 21)...grabbed 2 boards, added a bucket, a free throw and an assist in 13 minutes vs. Kennesaw State (Nov. 24)...grabbed 3 boards in 3 minutes at Akron (Dec. 2)...picked up 2 buckets for 5 points with 6 boards in 13 minutes vs. The Mount (Dec. 6)...grabbed 6 rebounds with a bucket, a block and a steal vs. Loyola (Dec. 11)...grabbed 2 boards at Coppin State (Dec. 20)...grabbed key rebound that led

to game-tying score at end of first half vs. Indiana (Jan. 16)...pulled down 2 rebounds with a bucket in 2 minutes in rout vs. #12 Ohio State (Jan. 22)...checked in at the end of the first half with the Terps in foul trouble, made a layup in close game (Jan. 25).

► Before MARYLAND

Rated No. 45 overall by All Star Girls Report and No. 59 by Blue Star scored 950 points and 600 rebounds in three years...averaged a double-double with 10 points and 12 boards per game as a junior...missed senior season due to a foot injury...helped team win the National Association of Christian Athletes Division I national title as a junior...named the Most Improved Player on her team in 2013...named MVP of the All-City Classic...played freshman and sophomore seasons at Shipley School, where she was Team MVP...named All-State in freshman and sophomore years and All-State MVP as a sophomore...team won Friends League in both 2011 and 2012...Boo Williams Invitational Champion in 2010 and 2011 and named MVP...National Invitational High School Tournament contender...father, Pervis Ellison, coached her AAU team.

► Personal

Parents are Timi and Pervis Ellison...has two siblings - Seattle and Malik...father, Pervis Ellison, played at Louisville and won 1986 national title...he went on to be the No. 1 NBA draft pick in 1989 and played for the Sacramento Kings, Washington Bullets, Boston Celtics and Seattle SuperSonics...mother, Timi, ran track at Maryland...came to Maryland because it was everything she could want in a school...named a Top Fashion Model of Philadelphia in 2009...journalism major...wants to work in television one day.

ELLISON 17-18 Game-By-Game

OPPONENT	MIN	FG-A	3FG-A	FT-A	O-D-R	PF	A	TO	BLK	S	TP
ALBANY	8	0-2	0-0	0-0	0-0-0	0	0	0	0	0	0
#4 SOUTH CAROLINA					DNP						
NIAGARA					DNP						
at #1 Connecticut					DNP						
HOWARD	12	0-1	0-0	0-0	0-1-1	0	0	1	1	1	0
vs. Kennesaw State	13	1-1	0-0	1-2	2-0-2	1	1	2	0	0	3
at Miami					DNP						
at Virginia					DNP						
at Akron	3	0-1	0-0	0-0	2-1-3	0	0	1	0	0	0
MOUNT ST. MARY'S	13	2-2	0-0	1-2	4-2-6	1	0	1	0	0	5
GEORGE WASHINGTON	3	0-0	0-0	0-0	0-0-0	0	0	0	0	0	0
LOYOLA	8	1-2	0-0	0-0	2-4-6	0	0	1	1	1	2
at Coppin State	10	0-0	0-0	0-2	1-1-2	2	0	0	0	0	0
ILLINOIS*	3	0-0	0-0	0-0	0-0-0	0	0	0	0	0	0
at Penn State*					DNP						
#18 IOWA*	1	0-0	0-0	0-0	0-0-0	0	0	0	0	0	0
at Wisconsin*	2	0-0	0-0	0-0	0-0-0	0	0	0	0	0	0
MICHIGAN STATE*					DNP						
INDIANA*	1	0-0	0-0	0-0	1-0-1	0	0	0	0	0	0
#12 OHIO STATE*	2	1-1	0-0	0-0	2-0-2	0	0	0	0	0	2
at Northwestern*	3	1-1	0-0	0-0	0-0-0	0	0	0	0	0	2
RUTGERS*											
at Nebraska*											
at Michigan State*											
at Rutgers*											
PURDUE*											
at Minnesota*											
at Michigan*											
NEBRASKA*											

► ELLISON Season/Career Highs

	SEASON HIGHS	CAREER HIGHS
POINTS	5 vs. The Mount (12/6/17)	6 at Coppin State (12/21/14)
REBOUNDS	6 (2X) last vs. Loyola (12/11/17)	6 (2X) last vs. Loyola (12/11/17)
FG MADE	2 vs. The Mount (12/6/17)	3 at Coppin State (12/21/14)
FG ATT.	2 (3X) last vs. Loyola (12/11/17)	5 at Coppin State (12/21/14)
3 FG MADE		
3 FG ATT.		
FT MADE	1 (2X) last vs. The Mount (12/6/17)	1 (5X) last vs. The Mount (12/6/17)
FT ATT.	2 (3X) last at Coppin State (12/20/17)	2 (8X) last at Coppin State (12/20/17)
ASSISTS	1 vs. Kennesaw State (11/24/17)	1 (2X) last vs. Kennesaw State (11/24/17)
BLOCKS	1 (2X) last vs. Loyola (12/11/17)	2 vs. Mount St. Mary's (11/14/14)
STEALS	1 (2X) last vs. Loyola (12/11/17)	2 vs. Wagner (11/16/14)
MINUTES	13 (2X) last vs. The Mount (12/6/17)	13 (3X) last vs. The Mount (12/6/17)

► ELLISON Career Statistics

Season	G-GS	MP-MPG	FG-FGA	PCT.	3FG-FGA	PCT.	FT-FTA	PCT.	OFF	DEF	REB	AVG	PF-FO	AST	TO	BLK	STL	PTS	AVG
2014-15	17-0	68-4.0	7-16	.438	0-0	.000	1-7	.143	9	7	16	0.9	19-0	1	6	3	2	15	0.9
2015-16	15-0	44-2.9	3-10	.300	0-0	.000	3-5	.600	6	6	12	0.8	8-0	0	7	1	0	9	0.6
2016-17																			
2017-18	14-0	82-5.9	6-11	.545	0-0	.000	2-6	.333	14	9	23	1.6	4-0	1	6	2	2	14	1.0
CAREER	46-0	194-4.2	16-37	.432	0-0	.000	6-18	.333	29	22	51	1.1	31-0	2	19	6	4	38	0.8

#1 Ieshia SMALL

Guard • 6-0 • R-Senior • Miami, Fla. (Dr. Michael M. Krop High School/Baylor)



- Miami Thanksgiving Tournament MVP (2017)
- Preseason Big 12 Freshman of the Year (2013)
- Big 12 Commissioners Honor Roll (2013)
- All-Big Ten Academic (2017)

▶ 2017-18 Season

Added 9 points with 4 boards, 5 assists and 3 steals in 20 minutes vs. Albany (Nov. 10)...went 4-9 from the field for 8 points with career-high 8 rebounds, 2 assists vs. #4 South Carolina (Nov. 13)...went 8-10

from the foul line for career-high 18 points in 30 minutes vs. Niagara...added 6 assists, 4 rebounds, a block and a steal (Nov. 16)...added 12 points with 3 steals, 3 boards in game vs. #1 UConn (Nov. 19)...went 4-7 from the floor for 11 points with 3 assists, 3 boards, 2 steals vs. #11 UConn (Nov. 19)...added 8 points with 4 steals and a rebound vs. Kennesaw State (Nov. 24)...went 7-10 from the field and 9-10 from the line for career-high 23 points with 10 boards for first double-double in front of hometown crowd at Miami...named Miami Thanksgiving Tournament MVP (Nov. 26)...added 10 points with 6 rebounds, 2 steals and an assist in win at Virginia (Nov. 29)...added 8 points, 7 boards, 2 assists and a steal at Akron (Dec. 2)...went 10-19 from the field for 21 points with 4 boards, 2 assists and 2 steals vs. The Mount (Dec. 6)...added 13 points with 4 rebounds vs. George Washington (Dec. 8)...scored 13 points with 7 boards, 5 assists and no turnovers vs. Loyola (Dec. 11)...added 6 points with 2 boards and 2 steals at Coppin State (Dec. 20)...added 12 points with 5 boards and 2 assists off the bench vs. Illinois (Dec. 28)...scored 14 points, including 10 in the second half, to key the Terps to a win at Penn State (Dec. 31)...went 4-5 from the field for 13 points, including 10 in the fourth quarter, with 6 boards and 2 assists at Wisconsin (Jan. 7)...added 8 points with 4 boards vs. Michigan State (Jan. 11)...added 4 assists in win over #12 Ohio State (Jan. 22)...added 5 points, 4 assists, 4 steals and 3 boards in win at Northwestern (Jan. 25).

▶ Before Maryland

2013 Florida Gatorade Player of the Year...2013 McDonald's All-American...earned Big Ben Player of the Year (Tallahassee) as a senior...ranked No. 19 overall by ESPN HoopGurlz and No. 3 at the wing position...played her first three years of prep basketball at Miami's Dr. Michael Krop High School, leading the Lightning to the Class 8A state final in 2012 and the 6A state semifinals in 2011...was Player of the Year for Miami-Dade as a sophomore and junior, also earned all-Dade honors those two seasons...transferred to Florida State High School for her senior season where she played for adopted mother Kimberly Davis-Powell, led the Seminoles to a 22-7 record...averaged 25 points, 9.0 rebounds, 5.4 assists and 5.0 steals a game as a senior...at Baylor, saw action in 65 games, averaging 11.4 minutes, 2.9 points and 1.4 rebounds per game...was voted Big 12 Preseason Freshman of the Year and was named to the Big 12 Commissioner's Honor Roll in the fall of 2013.

▶ Personal

Ieshia Diamond Small...adopted daughter of Kelvin Powell and Kimberly Davis-Powell of Tallahassee, Fla....birth parents are both deceased; father died when she was 13 and mother, Michelle, passed in March 2011...has a younger brother, Marvin and a step-brother Hakim Neely-Sabir...chose Maryland because the teammates were accepting and Coach Frese was a "player's coach"...graduated with communications degree.

▶ SMALL 17-18 Game-By-Game

OPPONENT	MIN	FG-A	3FG-A	FT-A	O-D-R	PF	A	TO	BLK	S	TP
ALBANY	20	3-10	0-4	3-5	3-1-4	1	5	2	0	3	9
#4 SOUTH CAROLINA	24	4-9	0-1	0-0	1-7-8	5	2	2	0	0	8
NIAGARA	30	5-7	0-0	8-10	1-3-4	3	6	2	1	1	18
at #1 Connecticut	30	5-15	0-1	2-2	1-2-3	2	1	4	0	3	12
HOWARD	25	4-7	1-2	2-6	1-2-3	4	3	1	0	2	11
vs. Kennesaw State	26	3-9	0-2	2-4	0-1-1	1	0	2	0	4	8
at Miami	32	7-10	0-1	9-10	5-5-10	4	3	2	0	1	23
at Virginia	22	3-10	0-1	4-6	2-4-6	1	1	2	0	2	10
at Akron	25	3-9	0-1	2-3	2-5-7	1	2	3	0	1	8
MOUNT ST. MARY'S	27	10-19	0-0	1-1	2-2-4	2	2	0	0	2	21
GEORGE WASHINGTON	25	5-10	0-1	3-4	1-3-4	2	0	6	0	0	13
LOYOLA	28	6-13	0-0	1-2	2-5-7	1	5	0	0	0	13
at Coppin State	21	2-6	0-1	2-2	2-0-2	2	0	3	0	2	6
ILLINOIS*	25	4-10	0-0	4-4	1-4-5	1	2	1	0	0	12
at Penn State*	25	5-16	0-0	4-5	2-2-4	2	0	1	0	2	14
#18 IOWA*	6	2-5	0-0	2-4	0-0-0	2	0	0	0	0	6
at Wisconsin*	24	4-5	0-0	5-7	1-5-6	1	2	2	0	0	13
MICHIGAN STATE*	25	4-9	0-0	0-0	0-4-4	4	2	4	0	0	8
INDIANA*	12	0-4	0-0	1-2	1-0-1	3	1	1	0	0	1
#12 OHIO STATE*	13	0-3	0-0	1-4	0-2-2	2	4	0	0	0	1
at Northwestern*	22	2-10	0-0	1-4	1-2-3	2	4	3	0	4	5
RUTGERS*											
at Nebraska*											
at Michigan State*											
at Rutgers*											
PURDUE*											
at Minnesota*											
at Michigan*											
NEBRASKA*											

▶ SMALL Season/Career Highs

	SEASON HIGHS	CAREER HIGHS
POINTS	23 at Miami (11/26/17)	23 at Miami (11/26/17)
REBOUNDS	10 at Miami (11/26/17)	10 at Miami (11/26/17)
FG MADE	10 vs. The Mount (12/6/17)	10 vs. The Mount (12/6/17)
FG ATT.	19 vs. The Mount (12/6/17)	19 vs. The Mount (12/6/17)
3 FG MADE	1 vs. Howard (11/21/17)	2 vs. Minnesota (3/3/17)
3 FG ATT.	4 vs. Albany (11/10/17)	4 vs. Albany (11/10/17)
FT MADE	9 at Miami (11/26/17)	9 at Miami (11/26/17)
FT ATT.	10 (2X) last at Miami (11/26/17)	10 (2X) last at Miami (11/26/17)
ASSISTS	6 vs. Niagara (11/16/17)	10 vs. Marist (11/30/14)
BLOCKS	1 vs. Niagara (11/16/17)	1 (12X) last vs. Niagara (11/16/17)
STEALS	4 (2X) last at Northwestern (1/25/18)	4 (3X) last at Northwestern (1/25/18)
MINUTES	32 at Miami (11/26/17)	32 at Miami (11/26/17)

▶ SMALL Miscellaneous Stats

CATEGORY	SEASON	CAREER	LAST TIME
Double-Doubles	1	2	23 pts, 10 rebs at Miami (11/26/17)
Double-Figure Scoring	11	20	13 at Wisconsin (1/7/18)
Games with a Steal	12	47	4 at Northwestern (1/25/18)

▶ SMALL Career Statistics

Season	G-GS	MP-MPG	FG-FGA	PCT.	3FG-FGA	PCT.	FT-FTA	PCT.	OFF	DEF	REB	AVG	PF-FO	AST	TO	BLK	STL	PTS	AVG
2013-14	37-2	431-11.6	46-161	.286	0-12	.000	21-30	.700	15	39	54	1.5	46-2	46	52	3	8	113	3.1
2014-15	28-1	313-11.2	30-69	.435	0-0	.000	13-16	.813	6	29	35	1.3	30-1	49	46	6	13	73	2.6
2015-16																			
2016-17	35-2	516-14.7	68-165	.412	8-20	.400	35-58	.603	13	54	67	1.9	52-0	73	59	2	24	179	5.1
2017-18	21-0	487-23.2	81-196	.413	1-15	.067	57-85	.671	29	59	88	4.2	46-1	45	41	1	27	220	10.5
CAREER	121-5	1747-14.4	225-591	.381	9-47	.192	126-189	.667	63	181	244	2.0	174-4	213	198	12	72	585	4.8

#3 Channise LEWIS

Guard • 5-8 • Freshman • Miami, Fla. (Miami Country Day)



► 2017-18 Season

Scored 10 points off 2 threes, with 4 assists and 2 steals in first career game vs. Albany (Nov. 10)... made first career start vs. #4 South Carolina... added 7 points with 2 assists... made key layup to cut it to a three-point game with 38 seconds left (Nov. 13)... added 5 assists and one rebound vs. Niagara (Nov. 16)... hit 3 three-pointers with 2 assists at #1 UConn (Nov. 19)... added 5 assists, 1 turnover, 1 rebound and a three pointer vs. Howard (Nov. 21)... added 10 points with 8 assists, 5 rebounds, 2 blocks and a steal vs.

Kennesaw State (Nov. 24)... added 12 points, including 2 buckets down the stretch, with 5 boards, 3 assists, 2 blocks in front of hometown crowd at Miami (Nov. 26)... added 6 points with 2 steals, 2 assists, 2 boards and took a key charge in the final minute in win at Virginia (Nov. 29)... added 6 points with 5 boards, 5 assists, 2 blocks vs. The Mount (Dec. 6)... added 5 points, all at the free throw line, with 4 steals and 6 assists vs. George Washington (Dec. 8)... dished career-high 11 assists with 1 turnover, 5 points, 2 steals and 2 boards vs. Loyola (Dec. 11)... added 7 assists with no turnovers, 2 steals and 2 boards at Coppin State (Dec. 20)... added 4 assists, a steal and a rebound in win at Penn State (Dec. 31)... hit 3 threes for 11 points with 8 assists, 5 steals in win over #18 Iowa (Jan. 4)... hit a three with 6 assists, 2 steals and 2 boards vs. Michigan State (Jan. 11)... hit 2 threes to tie the game just before halftime and finished with 12 points, 6 assists, no turnovers vs. Indiana (Jan. 16)... dished 10 assists with just 1 turnover, 5 rebounds and a steal in win over #12 Ohio State (Jan. 22)... added 5 points with 7 assists, one turnover, 2 steals and a rebound in win at Northwestern (Jan. 25).

► Before MARYLAND

Led her Miami Country Day team to two Dicks' National Championship titles in her sophomore and senior years... earned Most Outstanding Player honors in the tournament run her senior year... averaged 13.9 points, 7.2 assists, 4.5 rebounds and 3.3 steals per game this year as she led the Lady Spartans to their fourth straight state title... named the Most Valuable Player of the state championship twice... rated the No. 55 overall recruit by ESPN's HoopGurlz... earned FABC All-State honors in three years, All-USA Florida Girls Team honors, All-Dade County First Team honors every season and was named All-Dade County Player of the Year twice... named Miami Country Day's Player of the Year in 2016, Florida Dairy Farmers Player of the Year in 2017 and was a runner-up for Miss Basketball... earned Naples Holiday Shootout All-Tournament honors twice and was named the MVP in 2016... named to the Nike Tournament of Champions All-Tournament Team in 2016.

► Personal

Channise Aryan Lewis... parents are Ivy and Carlisle Lewis... has three brothers - Carlyle, Channing and Carlylian - and one sister - Carlyne... Carlylian played college football for two years... wants to play overseas, then open a business, preferably a restaurant... letters & sciences major.

► LEWIS 17-18 Game-By-Game

OPPONENT	MIN	FG-A	3FG-A	FT-A	O-D-R	PF	A	TO	BLK	S	TP
ALBANY	25	3-10	2-5	2-4	0-2-2	1	4	4	0	2	10
#4 SOUTH CAROLINA	18*	3-5	1-2	0-0	1-0-1	3	2	2	0	0	7
NIAGARA	13*	0-2	0-0	0-0	0-1-1	1	5	2	0	0	0
at #1 Connecticut	19	3-8	3-7	0-2	0-0-0	2	2	2	0	0	9
HOWARD	25*	1-5	1-1	0-0	0-1-1	1	5	1	0	0	3
vs. Kennesaw State	24*	3-7	2-5	2-2	1-4-5	1	8	2	2	1	10
at Miami	40*	5-11	0-2	2-2	1-4-5	0	3	3	2	1	12
at Virginia	33*	3-7	0-1	0-1	0-2-2	2	2	3	0	2	6
at Akron	17*	0-2	0-2	0-0	0-1-1	1	4	4	0	1	0
MOUNT ST. MARY'S	29*	2-8	1-5	1-2	1-4-5	4	6	2	2	0	6
GEORGE WASHINGTON	26*	0-5	0-2	5-6	0-2-2	3	6	4	0	4	5
LOYOLA	29*	2-4	1-1	0-0	0-2-2	2	11	1	0	2	5
at Coppin State	24*	1-3	0-1	0-1	0-2-2	0	7	0	0	2	2
ILLINOIS*	21*	1-1	0-0	0-2	0-0-0	1	2	2	0	1	2
at Penn State*	17*	1-3	0-0	0-0	0-1-1	4	4	2	0	1	2
#18 IOWA*	35*	4-8	3-6	0-0	0-2-2	0	8	3	0	5	11
at Wisconsin*	19*	1-2	1-2	0-0	0-1-1	1	3	2	0	2	3
MICHIGAN STATE*	26*	1-4	1-2	0-0	1-1-2	0	6	4	0	2	3
INDIANA*	33*	4-8	3-5	1-2	0-2-2	3	6	0	0	1	12
#12 OHIO STATE*	37*	0-4	0-1	0-0	1-4-5	2	10	1	0	1	0
at Northwestern*	33*	1-5	1-2	2-4	0-1-1	3	7	1	0	2	5
RUTGERS*											
at Nebraska*											
at Michigan State*											
at Rutgers*											
PURDUE*											
at Minnesota*											
at Michigan*											
NEBRASKA*											

► LEWIS Season/Career Highs

	SEASON HIGHS	CAREER HIGHS
POINTS		12 (2X) last vs. Indiana (1/16/18)
REBOUNDS		5 (4X) last vs. #12 Ohio State (1/22/18)
FG MADE		5 at Miami (11/26/17)
FG ATT.		11 at Miami (11/26/17)
3 FG MADE		3 (3X) last vs. Indiana (1/16/18)
3 FG ATT.		7 at #1 UConn (11/19/17)
FT MADE		5 vs. George Washington (12/8/17)
FT ATT.		6 vs. George Washington (12/8/17)
ASSISTS		11 vs. Loyola (12/11/17)
BLOCKS		2 (3X) last vs. The Mount (12/6/17)
STEALS		5 vs. #18 Iowa (1/4/18)
MINUTES		40 at Miami (11/26/17)

► LEWIS Career Statistics

Season	G-GS	MP-MPG	FG-FGA	PCT.	3FG-FGA	PCT.	FT-FTA	PCT.	OFF	DEF	REB	AVG	PF-FO	AST	TO	BLK	STL	PTS	AVG
2017-18	21-19	543-25.9	39-112	.348	20-52	.385	15-28	.536	6	37	43	2.0	35-0	111	45	6	30	113	5.4

#5 Kaila CHARLES

Guard • 6-1 • Sophomore • Glenn Dale, Md. (Riverdale Baptist)



- USBWA National Player of the Week (1/30/18)
- Big Ten Player of the Week (1/29/18)
- All-Big Ten Freshman Team (2017)
- Big Ten Freshman of the Week (1/23/17)
- Big Ten POTW Honor Roll (12/4/17)
- All-Big Ten Preseason Team (2017)
- Ann Meyers Drysdale Watch List (2017)
- Miami Thanksgiving All-Tournament Team (2017)

► 2017-18 Season

Named to the Preseason All-Big Ten Team and the Ann Meyers Drysdale Award Watch List... added 13 points with 8 boards and 2 blocks vs. Albany in opener (Nov. 10)...went 14-15 from the line for career-high 31 points, including 27 in the second half and 19 in a fourth quarter run, with 10 boards (Nov. 13)...went 7-12 from the field for 17 points with 3 boards, 3 blocks and 2 steals vs. Niagara (Nov. 16)...went 13-22 from the field for 29 points with 12 boards, 5 steals, 2 blocks and 2 assists at #1 UConn (Nov. 19)...added 12 points with 6 boards, 2 assists and 3 steals vs. Howard (Nov. 21)...added 16 points with 8 boards, 3 assists, 2 steals and a block vs. Kennesaw State (Nov. 24)...went 9-13 from the field for 18 points with 12 boards, 3 steals at Miami...named to Miami Thanksgiving All-Tournament Team (Nov. 26)...scored 13 points, including go-ahead bucket with 40 seconds left, with 6 boards, 3 steals and a block in win at Virginia (Nov. 29)...scored 23 points with career-high 14 rebounds, 3 assists and a steal at Akron...also hit 500 points in her 44th career game (Dec. 2)...named to Big Ten Player of the Week Honor Roll after averaging 18.0 points and 10.0 boards in 2 games (Dec. 4)...scored 16 points with 8 rebounds, 2 steals and a block vs. The Mount (Dec. 6)...added 14 points with 9 boards, 3 steals and a block vs. George Washington (Dec. 8)...scored 18 points with 4 boards, 4 assists and 4 steals vs. Loyola (Dec. 12)...went 8-9 from the field for 19 points with 3 boards, 2 assists, a block and a steal at Coppin State (Dec. 20)...led the way with 24 points, 10 boards, 6 assists, 2 blocks vs. Illinois (Dec. 28)...added 11 rebounds, 4 assists, a block and a steal at Penn State (Dec. 31)...led the way with 24 points, 11 rebounds, 4 steals and 2 assists in win over #18 Iowa (Jan. 4)...added 10 points with 6 boards, 2 steals, a block and an assist at Wisconsin (Jan. 7)...grabbed 11 boards vs. Michigan State (Jan. 11)...scored 16 points, 14 in the second half, with 6 boards, 3 assists in win over Indiana (Jan. 16)...went 12-16 from the floor and 7-8 from the line for career-high 32 points with 7 boards, 3 blocks in rout of #12 Ohio State (Jan. 22)...fought through foul trouble to lead team with 17 points off 7-9 shooting from the field, with 2 steals, 2 assists and a block at Northwestern (Jan. 25)...earned first career Big Ten Player of the Week honor (Jan. 29)...named USBWA National Player of the Week (Jan. 30).

► Before MARYLAND

2016 McDonald's and WBCA All-American...named to the Jordan Brand Classic, USA Today All-America Second Team...named Washington Post All-Met Player of the Year as a senior...scored 2,000 points in her career...averaged over 22.0 points and 9.0 rebounds with 13 double-doubles her senior year...the No. 25 overall player by both ESPN and the Collegiate Girls Report and No. 21 by the All Star Girls Report...helped lead Riverdale squad to Dicks High School Nationals championship game at Madison Square Garden her senior year...played first three years at Eleanor Roosevelt High School...averaged 22 points and 10 rebounds as a junior...helped lead Roosevelt team to 72-5 record in three years...named team MVP in all three years at Roosevelt...earned First Team All-Met honors by The Washington Post as a sophomore and junior...led team to 2014 and 2015 Class AAAA State Championships...named The Gazette Player of the Year...reached 1,000 career points as a junior...named Next Sports Phenom Player of the Month in February 2015.

► Personal

Parents are Walter and Ruperta Charles...mother ran track at Howard from 1980-84 and was inducted into Howard's Hall of Fame in 2014...mother also competed in the 1984 Olympic Games...has three older siblings - Darron, Afia and Akil...sister, Afia, ran track at UCF...brother, Akil, plays basketball at St. Francis in Nova Scotia...came to Maryland for the great atmosphere and the people..."The coaches and players are genuine and caring and they work hard"...wants to play professionally and then become a college coach...letters & sciences major.

► CHARLES 17-18 Game-By-Game

OPPONENT	MIN	FG-A	3FG-A	FT-A	O-D-R	PF	A	TO	BLK	S	TP
ALBANY	26*	5-15	1-2	2-2	5-3-8	3	1	3	2	0	13
#4 SOUTH CAROLINA	23*	8-16	1-2	14-15	5-5-10	3	0	1	0	0	31
NIAGARA	19*	7-12	0-1	3-3	0-3-3	5	0	3	3	2	17
at #1 Connecticut	40*	13-22	2-3	1-3	7-5-12	2	2	5	2	5	29
HOWARD	22*	6-11	0-1	0-0	1-5-6	1	2	1	0	3	12
vs. Kennesaw State	25*	7-11	0-1	2-2	2-6-8	2	4	4	1	2	16
at Miami	31*	9-13	0-0	0-0	4-8-12	4	1	7	0	3	18
at Virginia	38*	5-13	0-0	3-5	2-4-6	3	0	3	1	3	13
at Akron	33*	8-19	0-0	7-11	6-8-14	3	3	2	0	1	23
MOUNT ST. MARY'S	27*	6-11	0-0	4-9	4-4-8	1	0	1	1	2	16
GEORGE WASHINGTON	26*	5-14	0-0	4-4	6-3-9	2	0	1	1	3	14
LOYOLA	18*	8-11	0-0	2-2	2-2-4	2	4	1	0	4	18
at Coppin State	18*	8-9	0-1	3-4	3-0-3	1	2	1	1	1	19
ILLINOIS*	31*	9-16	0-1	6-10	5-5-10	3	6	1	2	0	24
at Penn State*	36*	1-11	0-0	1-2	5-6-11	3	4	4	1	1	3
#18 IOWA*	34*	10-22	0-0	4-7	5-6-11	4	2	0	1	4	24
at Wisconsin*	21*	5-7	0-0	0-0	1-5-6	4	1	4	1	2	10
MICHIGAN STATE*	32*	4-11	0-0	1-3	2-9-11	4	2	4	0	1	9
INDIANA*	36*	8-15	0-0	0-0	0-6-6	3	3	2	0	0	16
#12 OHIO STATE*	33*	12-16	1-1	7-8	0-7-7	1	1	1	3	0	32
at Northwestern*	23*	7-9	0-0	3-4	0-1-1	4	1	2	1	2	17
RUTGERS*											
at Nebraska*											
at Michigan State*											
at Rutgers*											
PURDUE*											
at Minnesota*											
at Michigan*											
NEBRASKA*											

► CHARLES Season/Career Highs

	SEASON HIGHS	CAREER HIGHS
POINTS	32 vs. #12 Ohio State (1/22/18)	32 vs. #12 Ohio State (1/22/18)
REBOUNDS	14 at Akron (12/2/17)	14 at Akron (12/2/17)
FG MADE	13 at #1 UConn (11/19/17)	13 at #1 UConn (11/19/17)
FG ATT.	22 (2X) last vs. #18 Iowa (1/4/18)	22 (2X) last vs. #18 Iowa (1/4/18)
3 FG MADE	2 at #1 UConn (11/19/17)	2 at #1 UConn (11/19/17)
3 FG ATT.	3 at #1 UConn (11/19/17)	3 at #1 UConn (11/19/17)
FT MADE	14 vs. #4 South Carolina (11/13/17)	14 vs. #4 South Carolina (11/13/17)
FT ATT.	15 vs. #4 South Carolina (11/13/17)	15 vs. #4 South Carolina (11/13/17)
ASSISTS	6 vs. Illinois (12/28/17)	6 vs. Illinois (12/28/17)
BLOCKS	3 (2X) last vs. #12 Ohio State (1/22/18)	3 (3X) last vs. #12 Ohio State (1/22/18)
STEALS	5 at #1 UConn (11/19/17)	5 (2X) last at #1 UConn (11/19/17)
MINUTES	40 at #1 UConn (11/19/17)	40 at #1 UConn (11/19/17)

► CHARLES Miscellaneous Stats

CATEGORY	SEASON	CAREER	LAST TIME
Double-Doubles	6	8	24 pts, 11 rebs vs. #18 Iowa (1/4/18)
Double-Figure Scoring	19	36	17 at Northwestern (1/25/18)

► CHARLES Career Statistics

Season	G-GS	MP-MPG	FG-FGA	PCT.	3FG-FGA	PCT.	FT-FTA	PCT.	OFF	DEF	REB	AVG	PF-FO	AST	TO	BLK	STL	PTS	AVG
2016-17	35-35	799-22.8	139-272	.511	0-3	.000	61-89	.685	83	112	195	5.6	74-0	43	58	18	44	339	9.7
2017-18	21-21	592-28.2	151-284	.532	5-13	.385	67-94	.713	65	101	166	7.9	58-1	39	51	21	39	374	17.8
CAREER	56-56	1391-24.8	290-556	.522	5-16	.313	128-183	.699	148	213	391	6.4	132-1	82	109	39	83	719	12.7

#10 EleannaCHRISTINAKI

Guard • 6-0 • Junior • 1V • Athens, Greece (Moraitis School/Florida)

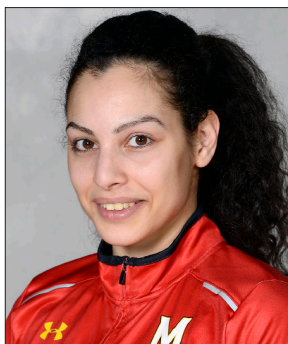

- Big Ten POTW Honor Roll (12/26/17)
- All-SEC Freshman Team (2016)
- Preseason All-SEC Team (2016)
- SEC Freshman of the Week (3X)

► 2017-18 Season

Became eligible Dec. 20...went 12-20 from the field with 6 threes for career-high 32 points in Maryland debut at Coppin State (Dec. 20)...named to the Big Ten Player of the Week Honor Roll (Dec. 26)...hit a three with 4 rebounds, an assist and a steal vs. Illinois

(Dec. 28)...added a bucket, a rebound and an assist at Penn State (Dec. 31)...added 5 points with 5 boards in win over #18 Iowa (Jan. 4)...went 6-8 from the floor with 2 threes to lead team with 14 points at Wisconsin (Jan. 7)...scored 13 points with 2 boards, an assist and a steal in first start as a Terp (Jan. 11)...scored 9 points, all in fourth quarter comeback, with 3 boards and a steal in win vs. Indiana (Jan. 16)...scored Terps' first 8 points, 21 in the first half, to finish with 26 points, 8 rebounds in rout of #12 Ohio State (Jan. 22).

► Before MARYLAND

Played first season and a half at Florida...during her nine appearances with the Gators in 2016-17, averaged 17.6 points, 4.7 rebounds, 3.0 assists, and 1.3 three-pointers made per game, as they earned a Top-25 ranking...led the team in scoring and was second in assists...notched her career-high 29 points at Chattanooga in November...named to the All-SEC Preseason Second Team...in 2015-16, named to the All-SEC Freshman Team as she averaged 10.4 points and led the team with 3.4 assists per game...helped lead the Gators to an NCAA Tournament bid...played in all 31 games and started in 28 in her rookie season...picked up season highs of 22 points vs. Vanderbilt and 11 assists vs. then-No. 12 Kentucky...scored in double figures in 17 games and was named SEC Freshman of the Week three times.

► Personal

Parents are Nontas and Aphrodite...has one younger brother, Alex...father is a high-level soccer coach...sociology major.

► CHRISTINAKI 17-18 Game-By-Game

OPPONENT	MIN	FG-A	3FG-A	FT-A	O-D-R	PF	A	TO	BLK	S	TP
ALBANY											
#4 SOUTH CAROLINA											
NIAGARA											
at #1 Connecticut											
HOWARD											
vs. Kennesaw State											
at Miami											
at Virginia											
at Akron											
MOUNT ST. MARY'S											
GEORGE WASHINGTON											
LOYOLA											
at Coppin State	30	12-20	6-13	2-2	0-2-2	1	2	3	0	1	32
ILLINOIS*	22	1-7	1-4	0-0	1-3-4	1	1	3	0	1	3
at Penn State*	15	1-7	0-3	1-2	0-1-1	1	1	0	0	0	3
#18 IOWA*	16	2-12	1-4	0-0	1-4-5	1	0	2	0	0	5
at Wisconsin*	24	6-8	2-3	0-0	0-1-1	3	0	1	0	0	14
MICHIGAN STATE*	25*	5-11	2-6	1-1	0-2-2	2	1	1	0	1	13
INDIANA*	25	3-11	0-1	3-4	1-2-3	0	0	0	0	1	9
#12 OHIO STATE*	30*	10-22	6-11	0-0	3-5-8	1	0	2	0	1	26
at Northwestern*	30*	6-14	1-6	2-2	1-3-4	0	2	1	0	1	15
RUTGERS*											
at Nebraska*											
at Michigan State*											
at Rutgers*											
PURDUE*											
at Minnesota*											
at Michigan*											
NEBRASKA*											

► CHRISTINAKI Season/Career Highs

	SEASON HIGHS	CAREER HIGHS
POINTS	32 at Coppin State (12/20/17)	32 at Coppin State (12/20/17)
REBOUNDS	8 vs. #12 Ohio State (1/22/18)	10 vs. UCF (12/30/15)
FG MADE	12 at Coppin State (12/20/17)	13 at Chattanooga (11/14/16)
FG ATT.	22 vs. #12 Ohio State (1/22/18)	24 at Chattanooga (11/14/16)
3 FG MADE	6 (2X) last vs. #12 Ohio State (1/22/18)	6 (2X) last vs. #12 Ohio State (1/22/18)
3 FG ATT.	13 at Coppin State (12/20/17)	13 at Coppin State (12/20/17)
FT MADE	3 vs. Indiana (1/16/18)	6 (3X) last vs. Vanderbilt (2/18/16)
FT ATT.	4 vs. Indiana (1/16/18)	11 vs. Vanderbilt (2/18/16)
ASSISTS	2 (2X) last at Northwestern (1/25/18)	11 vs. #12 Kentucky (1/31/16)
BLOCKS		2 vs. Vanderbilt (2/18/16)
STEALS	1 (6X) last at Northwestern (1/25/18)	4 vs. #6 Florida State (11/16/15)
MINUTES	30 (3X) last at Northwestern (1/25/18)	37 at Arkansas (1/28/16)

► CHRISTINAKI Miscellaneous Stats

CATEGORY	SEASON	CAREER	LAST TIME
Double-Figure Scoring	5	31	15 at Northwestern (1/25/18)
Double-Doubles	2	12 pts, 11 asts at #12 Kentucky (1/31/16)	

► CHRISTINAKI Career Statistics

Season	G-GS	MP-MPG	FG-FGA	PCT.	3FG-FGA	PCT.	FT-FTA	PCT.	OFF	DEF	REB	AVG	PF-FO	AST	TO	BLK	STL	PTS	AVG
2015-16	31-28	760-24.5	118-275	.429	24-80	.300	63-89	.708	45	55	100	3.2	58-2	106	98	4	41	323	10.4
2016-17	9-9	269-29.9	61-138	.442	12-42	.286	24-31	.774	13	29	42	4.7	18-1	27	30	0	7	158	17.6
2017-18	9-3	217-24.1	46-112	.411	19-51	.373	9-11	.818	7	23	30	3.3	10-0	7	13	0	6	120	13.3
CAREER	49-40	1246-25.4	225-525	.429	55-173	.318	96-131	.733	65	107	172	3.5	86-3	140	141	4	54	601	12.3

#12 Kristen CONFROY

Guard • 5-9 • Senior • Solon, Ohio (Solon High School)



- Big Ten Sportsmanship Award (2017)
- Hit more three-pointers in her sophomore year (73) than any player in program history (2016)
- CoSIDA Academic All-District II Team (2016, 17)
- Academic All-Big Ten (2016, 17)
- Big Ten Distinguished Scholar (2017)

► 2017-18 Season

Added 14 points with 3 boards and 2 assists vs. Albany in season opener (Nov. 10)...hit key three with under 3:00 to play and finished with 7 points, 2 assists, 2

rebounds vs. #4 South Carolina (Nov. 13)...hit 2 threes for 8 points with 6 boards, 5 steals and 4 assists vs. Niagara (Nov. 16)...grabbed 5 boards with 2 assists at #1 UConn (Nov. 19)...went 7-13 from the floor with 4 threes for 19 points, 10 rebounds, 6 assists, 3 steals and second career double-double vs. Howard (Nov. 21)...added 8 points with 4 boards, 2 assists vs. Kennesaw State (Nov. 24)...finished with 10 points, 3 rebounds, 5 assists and 3 steals in win at Miami (Nov. 26)...scored 10 points, went 3-3 from the three-point line, including tying shot with 6:30 to play, and added 6 boards and a steal at Virginia (Nov. 29)...went 5-7 from three for season-high 23 points and 9 boards in her homecoming game at Akron (Dec. 2)...went 4-6 from outside the arc for 16 points with 6 boards, 2 assists and 2 steals vs. The Mount (Dec. 6)...added 5 points, 7 rebounds, 3 assists and 2 steals vs. George Washington (Dec. 8)...added 8 points with 5 rebounds, 5 assists and a steal vs. Loyola (Dec. 11)...hit 2 threes for 8 points with 4 boards, 4 assists, 2 steals and no turnovers at Coppin State (Dec. 20)...moved up to No. 3 on Maryland's all-time list with her 3 threes, plus 3 assists, vs. Illinois (Dec. 28)...scored 10 points with 6 boards, 3 assists in win at Penn State (Dec. 31)...hit 3 threes for 9 points with 6 boards, 4 assists and a steal in win over #18 Iowa (Jan. 4)...hit 4 threes for 12 points with 7 boards, 3 steals, 2 assists at Wisconsin (Jan. 7)...hit 2 threes with 7 boards, 4 assists and 2 steals vs. Michigan State (Jan. 11)...led Terps in first half to finish with 15 points, 2 steals, an assist and a rebound vs. Indiana (Jan. 16)...grabbed 9 rebounds, scored 9 points and had 6 assists in rout of #12 Ohio State (Jan. 22)...notched 5 steals with 3 assists, 3 boards at Northwestern (Jan. 25).

► Before Maryland

Ranked the No. 51 overall player by Blue Star and No. 55 by All Star Girls Report... averaged 19.3 points, 6.2 assists and 4.6 rebounds per game through her high school career...McDonald's All-American nominee...Cleveland.com Player of the Year as a senior...Miss Basketball finalist as a junior...named a NOC All-Conference player in each of her four seasons and NOC Player of the Year...honored as an All-Star by the Cleveland Plain Dealer and as Player of the Year in her senior year...named First Team All-Ohio as a junior and senior and Third Team as a sophomore...served as team captain and was team MVP in her junior year...named Defensive Player of the Year as a junior...honored with Integrity & Hustle Award...also played softball and soccer at Solon High School...named a Cleveland Plain Dealer All-Star in soccer...named NOC All-Conference in last two years in soccer...named First Team All-Greater Cleveland and Second Team All-District in soccer as a junior...honored as Plain Dealer Player of the Year, NOC Player of the Year and team Offensive Player of the Year in softball as a junior...named NOC All-Conference in all four years in softball...honored as team MVP as a sophomore and served as team captain as a sophomore and a junior.

► Personal

Parents are Mark and Pat Confroy...has two brothers, Mark and Daniel...current President of Maryland's SAAC (Student Athlete Advisory Council) and member of Omicron Delta Kappa national leadership honor society...came to Maryland for the great staff, academics, family atmosphere and great opportunities which made it a dream come true...physiology and neurobiology major...intends to become a sports doctor...recently accepted into Wake Forest's medical school.

► CONFROY 17-18 Game-By-Game

OPPONENT	MIN	FG-A	3FG-A	FT-A	O-D-R	PF	A	TO	BLK	S	TP
ALBANY	25*	5-9	2-6	2-2	1-2-3	1	2	2	0	0	14
#4 SOUTH CAROLINA	29*	1-4	1-2	4-4	1-1-2	3	2	1	0	0	7
NIAGARA	26*	3-7	2-4	0-0	3-3-6	3	4	3	0	5	8
at #1 Connecticut	20*	0-5	0-3	0-0	1-4-5	1	2	2	0	0	0
HOWARD	24*	7-13	4-7	1-1	4-6-10	1	6	2	0	3	19
vs. Kennesaw State	23*	3-5	2-4	0-0	4-0-4	1	2	3	0	0	8
at Miami	36*	4-14	2-10	0-0	1-2-3	4	5	3	0	3	10
at Virginia	36*	4-7	3-3	1-2	3-3-6	0	0	5	0	1	12
at Akron	36*	9-12	5-7	0-2	2-7-9	0	1	1	0	1	23
MOUNT ST. MARY'S	28*	6-10	4-6	0-0	2-4-6	1	2	1	0	2	16
GEORGE WASHINGTON	32*	2-4	1-3	0-0	2-5-7	0	3	1	0	2	5
LOYOLA	26*	3-5	2-2	0-0	2-3-5	0	5	1	0	1	8
at Coppin State	18*	3-8	2-7	0-0	4-0-4	0	4	0	0	2	8
ILLINOIS*	23*	3-9	3-6	0-0	1-0-1	2	3	1	0	0	9
at Penn State*	34*	3-8	2-4	2-2	3-3-6	0	3	1	0	0	10
#18 IOWA*	35*	3-7	3-6	0-0	1-5-6	0	4	1	0	1	9
at Wisconsin*	29*	4-11	4-9	0-0	2-5-7	1	2	1	0	3	12
MICHIGAN STATE*	36*	2-11	2-9	0-0	3-4-7	1	4	4	0	2	6
INDIANA*	40*	6-8	3-5	0-0	0-1-1	0	1	0	0	2	15
#12 OHIO STATE*	36*	3-6	3-4	0-0	4-5-9	0	6	2	0	1	9
at Northwestern*	38*	1-1	0-0	2-2	0-3-3	3	3	2	0	5	4
RUTGERS*											
at Nebraska*											
at Michigan State*											
at Rutgers*											
PURDUE*											
at Minnesota*											
at Michigan*											
NEBRASKA*											

► CONFROY Season/Career Highs

	SEASON HIGHS	CAREER HIGHS
POINTS	23 at Akron (12/2/17)	24 vs. #24 Northwestern (1/17/16)
REBOUNDS	10 vs. Howard (11/21/17)	11 at #7 Louisville (12/1/16)
FG MADE	9 at Akron (12/2/17)	9 at Akron (12/2/17)
FG ATT.	14 at Miami (11/26/17)	14 at Miami (11/26/17)
3 FG MADE	5 at Akron (12/2/17)	8 vs. #24 Northwestern (1/17/16)
3 FG ATT.	10 at Miami (11/26/17)	10 (2X) last at Miami (11/26/17)
FT MADE	4 vs. #4 South Carolina (11/13/17)	4 (3X) last vs. #4 South Carolina (11/13/17)
FT ATT.	4 vs. #4 South Carolina (11/13/17)	4 (5X) last vs. #4 South Carolina (11/13/17)
ASSISTS	6 (2X) last vs. #12 Ohio State (1/22/18)	7 vs. Mount St. Mary's (11/14/14)
BLOCKS		1 (8X) last vs. Purdue (3/5/17)
STEALS	5 (2X) last at Northwestern (1/25/18)	5 (2X) last at Northwestern (1/25/18)
MINUTES	40 vs. Indiana (1/16/18)	40 (3X) last vs. Indiana (1/16/18)

► CONFROY Miscellaneous Stats

CATEGORY	SEASON	CAREER	LAST TIME
Double-Figure Scoring	9	31	15 vs. Indiana (1/16/18)
Games with a three	19	91	3 vs. #12 Ohio State (1/22/18)
Double-Doubles	1	2	19 pts, 10 rebs vs. Howard (11/21/17)

► CONFROY Career Statistics

Season	G-GS	MP-MPG	FG-FGA	PCT.	3FG-FGA	PCT.	FT-FTA	PCT.	OFF	DEF	REB	AVG	PF-FO	AST	TO	BLK	STL	PTS	AVG
2014-15	36-1	453-12.6	49-129	.380	24-73	.329	17-19	.895	15	43	58	1.6	18-0	42	27	1	9	139	3.9
2015-16	35-24	1032-29.5	99-244	.406	73-179	.408	10-12	.833	46	100	146	4.2	34-0	64	44	4	32	281	8.0
2016-17	35-35	954-27.3	62-146	.425	44-115	.383	10-12	.833	37	93	130	3.7	39-0	75	29	3	45	178	5.1
2017-18	21-21	630-30.0	75-164	.457	50-107	.467	12-15	.800	44	66	110	5.2	22-0	64	37	0	34	212	10.1
CAREER	127-81	3069-24.2	285-683	.417	191-474	.403	49-58	.845	142	302	444	3.5	113-0	245	137	8	120	810	6.4

2017-18 Maryland Women's Basketball

#21 Sarah MYERS

Guard • 6-0 • Sophomore • Cumming, Ga. (South Forsyth High School)



► 2017-18 Season

Made first career start vs. Albany...went 4-4 from the free throw line with 6 rebounds, 2 assists and a steal (Nov. 10)...added 4 points, 6 assists with no turnovers vs. #4 South Carolina (Nov. 13)...grabbed 5 boards with 3 assists, no turnovers vs. Niagara (Nov. 16)...started and added a block at #1 UConn (Nov. 19)...added 5 assists with 3 boards, a block and a steal vs. Howard (Nov. 21)...added 5 points with a rebound and a steal vs. Kennesaw State (Nov. 24)... added 5 points, 3 boards and 2 steals at Akron (Dec. 2)

2)...pitched in 4 points with 2 assists, a block and a rebound vs. The Mount (Dec. 6)...added a bucket with 2 boards vs. George Washington (Dec. 8)...added career-high 8 points with 4 assists, 3 rebounds and a steal vs. Loyola (Dec. 11)...scored a bucket with 2 boards, an assist and a steal at Coppin State (Dec. 20)...added a bucket and a steal in win at Penn State (Dec. 31)...played 10 minutes at Wisconsin (Jan. 7)...hit a late game three, grabbed a rebound and dished an assist in 3 minutes vs. #12 Ohio State (Jan. 22).

► Before MARYLAND

Ranked No. 92 overall player by the All Star Girls Report...2016 McDonald's All-American nominee...four-year starter at South Forsyth...averaged 23 points, 6 rebounds, 5 assists and 3 steals as a senior...averaged 20.5 points for career and finished with 2,350...holds all-time scoring record at South Forsyth...led team to four straight 20 win seasons, including a trip to the Final Four, beating three top 10 teams along the way...team earned record of 91-25 in her four years...scored career-high 37 points against No. 5 team in Georgia...team won Region 6-AAAAAA title and she was named Tournament MVP as a junior...named to the 2015 Naismith All-Metro Third Team...earned Atlanta Journal-Constitution First Team All-State in 2016, Second Team in 2014 and 2015...named Region 6-AAAAAA Player of the Year in 2016 and was Forsyth County Player of the Year in 2014...named First Team All-Region all four years...named Georgia Coaches Writers Association First Team as a sophomore, junior and senior...won two regular season Championships and one Region 6-AAAAAA Tournament Championship (named MVP) and had a 56-12 Region record in her four years...team was undefeated (17-0) until an injury in her last region game as a senior...named the 2014 Forsyth County Tip-Off Club Player of the Year...2015, 2014, 2013 Offensive Player of the Year at South Forsyth...named to 2013 All County Team by Forsyth County Tip-Off Club...sophomore, junior, senior...named to the 2014 All Tournament Team at the CresCom Bank Invitational in Myrtle Beach. the 2013 MVP of the Holiday on the Hardwoods Tournament in Cherokee, N.C., 2014, 2013, 2012 Player of the Month, December by the Forsyth County Tip-Off Club.. the 2015, 2014 XL-212 MVP South Forsyth HS...the 2015 GACA All-State Girls Basketball Team-North... member of the National Honor Society with a 4.1 GPA.

► Personal:

Parents are Jeffery and Deborah Myers...has two siblings – Rachel and J.T....both parents played basketball at West Georgia...came to Maryland for the academic excellence and to play for Coach Frese...kinesiology major.

► MYERS 17-18 Game-By-Game

OPPONENT	MIN	FG-A	3FG-A	FT-A	O-D-R	PF	A	TO	BLK	S	TP
ALBANY	19*	0-2	0-1	4-4	0-6-6	0	2	2	0	1	4
#4 SOUTH CAROLINA	23	1-4	0-1	2-2	0-0-0	1	6	0	0	1	4
NIAGARA	31	1-2	0-0	1-2	0-5-5	2	3	0	0	0	3
at #1 Connecticut	21*	0-4	0-1	0-0	0-0-0	0	0	3	1	0	0
HOWARD	23	0-5	0-1	0-0	0-3-3	3	5	3	1	1	0
vs. Kennesaw State	20	2-3	1-2	0-0	0-1-1	1	0	0	0	1	5
at Miami	1	0-0	0-0	0-0	0-0-0	0	0	0	0	0	0
at Virginia	7	0-2	0-1	0-0	0-0-0	0	1	0	0	0	0
at Akron	24	2-5	0-2	1-1	0-3-3	1	0	2	0	2	5
MOUNT ST. MARY'S	23	1-5	0-2	2-2	1-0-1	2	2	2	1	0	4
GEORGE WASHINGTON	12	1-3	0-1	0-0	1-1-2	0	1	2	0	0	2
LOYOLA	23	2-5	1-3	3-4	0-3-3	0	4	1	0	1	8
at Coppin State	14	1-5	0-2	0-0	0-2-2	0	1	1	0	1	2
ILLINOIS*	5	0-1	0-1	0-0	0-0-0	1	0	0	0	0	0
at Penn State*	4	1-1	0-0	0-0	0-0-0	0	1	0	2	0	1
#18 IOWA*	1	0-1	0-0	0-0	1-0-1	0	0	0	0	0	0
at Wisconsin*	10	0-0	0-0	0-0	0-1-1	0	0	0	0	0	0
MICHIGAN STATE*					DNP						
INDIANA*	7	0-0	0-0	0-0	0-0-0	1	0	2	0	0	0
#12 OHIO STATE*	3	1-1	1-1	0-0	0-1-1	0	1	1	0	0	3
at Northwestern*					DNP						
RUTGERS*											
at Nebraska*											
at Michigan State*											
at Rutgers*											
PURDUE*											
at Minnesota*											
at Michigan*											
NEBRASKA*											

► MYERS Season/Career Highs

	SEASON HIGHS	CAREER HIGHS
POINTS	8 vs. Loyola (12/11/17)	8 vs. Loyola (12/11/17)
REBOUNDS	6 vs. Albany (11/10/17)	6 (2X) last vs. Albany (11/10/17)
FG MADE	2 (3X) last vs. Loyola (12/11/17)	3 vs. MDES (11/16/16)
FG ATT.	5 (5X) last at Coppin State (12/20/17)	5 (7X) last at Coppin State (12/20/17)
3 FG MADE	1 (3X) last vs. #12 Ohio State (1/22/18)	2 vs. Mount St. Mary's (11/18/16)
3 FG ATT.	3 vs. Loyola (12/11/17)	3 (3X) last vs. Loyola (12/11/17)
FT MADE	4 vs. Albany (11/10/17)	4 vs. Albany (11/10/17)
FT ATT.	4 (2X) last vs. Loyola (12/11/17)	4 (3X) last vs. Loyola (12/11/17)
ASSISTS	6 vs. #4 South Carolina (11/13/17)	9 vs. MDES (11/16/16)
BLOCKS	1 (3X) last vs. The Mount (12/6/17)	2 at Indiana (2/5/17)
STEALS	2 at Akron (12/2/17)	2 (3X) last at Akron (12/2/17)
MINUTES	31 vs. Niagara (11/16/17)	31 vs. Niagara (11/16/17)

► MYERS Career Statistics

Season	G-GS	MP-MPG	FG-FGA	PCT.	3FG-FGA	PCT.	FT-FTA	PCT.	OFF	DEF	REB	AVG	PF-FO	AST	TO	BLK	STL	PTS	AVG
2016-17	28-0	218-7.8	15-39	.385	4-14	.286	5-8	.625	3	29	32	1.1	19-0	27	14	3	11	39	1.4
2017-18	19-2	270-14.2	13-49	.265	3-19	.158	13-15	.867	3	26	29	1.5	13-0	26	21	3	9	42	2.2
CAREER	47-2	488-10.4	28-88	.318	7-33	.212	18-23	.212	6	55	61	1.3	32-0	53	35	6	20	81	1.7



#22 Blair WATSON

Guard • 6-0 • Sophomore • Nutley, N.J. (Nutley High School)

► 2017-18 Season

Big Ten's most improved scorer with 13.8 points per game, which was +10.9...Made first career start vs. Albany...added a career-high 16 points with 4 threes, 5 rebounds, 2 steals, an assist and a block (Nov. 10)...hit three first half threes and finished with 14 points, 4 rebounds, 2 assists vs. #4 South Carolina (Nov. 13)...hit 3 threes for 13 points with 4 boards, 3 assists, 2 steals and a block vs. Niagara (Nov. 16)...added 7 points with 7 steals, 6 boards and 2 blocks at #1 UConn (Nov. 19)...hit 5 threes for 18 points with 5 boards, 4 steals, 2 assists, a block vs. Howard (Nov. 21)...hit career-best 6 threes for career-high 20 points with 4 steals, 3 assists, 2 boards vs. Kennesaw State (Nov. 24)...added 2 threes with 4 boards, 2 steals and a block in win at Virginia (Nov. 29)...grabbed 4 boards with 3 assists, a three at Akron (Dec. 2)...scored 13 points, 7 assists, 4 steals, 3 blocks, 3 boards vs. The Mount (Dec. 6)...hit four threes in the first half and went on an 8-0 run herself in the first quarter...scored 19 points with 3 rebounds, 2 steals, 2 assists vs. George Washington (Dec. 8)...went 9-17 from the field with 6 threes for career-high 24 points, 3 boards, 6 assists, 2 steals and a block vs. Loyola (Dec. 11)...hit career-high 7 of 9 threes for 23 points with 4 assists, 3 steals and no turnovers at Coppin State (Dec. 20)...hit 6 threes for 22 points, career-high 8 rebounds, 4 assists, 5 steals and a block vs. Illinois (Dec. 28)...went 5--for-4 from outside the arc for a team-high 15 points, 6 rebounds, 3 blocks and 2 assists in win at Penn State (Dec. 31)...hit 3 threes, all in the fourth quarter, for 13 points with 4 boards, 2 assists, 2 blocks and a steal in win over #18 Iowa (Jan. 4)...hit 2 threes with 6 boards, 2 assists and a steal at Wisconsin (Jan. 7)...suffered torn right ACL in practice Jan. 10.

► WATSON 17-18 Game-By-Game

OPPONENT	MIN	FG-A	3FG-A	FT-A	O-D-R	PF	A	TO	BLK	S	TP
ALBANY	24*	6-13	4-8	0-0	1-4-5	3	1	1	1	2	16
#4 SOUTH CAROLINA	33*	5-12	4-10	0-0	1-3-4	4	2	1	1	0	14
NIAGARA	27*	5-11	3-6	0-0	1-3-4	2	4	1	1	2	13
at #1 Connecticut	29*	3-10	0-4	1-2	0-6-6	2	1	0	2	7	7
HOWARD	20*	5-8	5-7	3-4	3-2-5	1	2	2	1	4	18
vs. Kennesaw State	24*	7-14	6-11	0-0	1-1-2	3	3	1	0	4	20
at Miami	15*	1-8	1-7	0-0	2-1-3	1	1	2	1	0	3
at Virginia	29*	2-10	2-9	0-0	1-3-4	1	0	1	1	2	6
at Akron	21*	1-5	1-5	0-0	0-4-4	3	3	1	0	0	3
MOUNT ST. MARY'S	27*	5-9	3-6	0-0	0-3-3	1	7	2	3	4	13
GEORGE WASHINGTON	33*	6-14	5-11	2-2	1-2-3	3	2	2	0	2	19
LOYOLA	23*	9-17	6-11	0-0	1-2-3	0	6	0	1	2	24
at Coppin State	21*	8-10	7-9	0-0	0-1-1	1	4	0	0	3	23
ILLINOIS*	29*	8-15	6-12	0-0	2-6-8	1	4	1	1	5	22
at Penn State*	29*	5-8	5-8	0-0	0-6-6	4	2	2	3	0	15
#18 IOWA*	34*	5-16	3-12	0-0	2-2-4	1	2	0	2	1	13
at Wisconsin*	24*	2-7	2-7	0-0	0-6-6	0	2	0	0	1	6

► Before MARYLAND

2016 McDonald's All-American...also named a WBCA High School All-American...named the No. 28 overall player by both ESPN and the Collegiate Girls Report and No. 24 by the All Star Girls Report...NJ.com Girls Basketball Player of the Year as a senior...averaged 24.7 points and 14.7 rebounds, scoring over 30 points in four games, including one game with 48 points and 22 rebounds...Nutley's all-time leading scorer with 2,127 career points... earned All-Conference and First Team All-American Division in all four years of her career...team won sectionals in her junior year.

► Personal:

Parents are Nicole Colley and Eugene Malcolm Watson II...chose Maryland because it was the perfect distance from home, the championship level of play and the great family environment... would like to play professionally one day...letters & sciences major.

► WATSON Season/Career Highs

	SEASON HIGHS	CAREER HIGHS
POINTS	24 vs. Loyola (12/11/17)	24 vs. Loyola (12/11/17)
REBOUNDS	8 vs. Illinois (12/28/17)	8 vs. Illinois (12/28/17)
FG MADE	9 vs. Loyola (12/11/17)	9 vs. Loyola (12/11/17)
FG ATT.	17 vs. Loyola (12/11/17)	17 vs. Loyola (12/11/17)
3 FG MADE	7 at Coppin State (12/20/17)	6 (2X) last vs. Loyola (12/11/17)
3 FG ATT.	12 (2X) last vs. #18 Iowa (1/4/18)	12 (2X) last vs. #18 Iowa (1/4/18)
FT MADE	3 vs. Howard (11/21/17)	3 (2X) last vs. Howard (11/21/17)
FT ATT.	4 vs. Howard (11/21/17)	4 (2X) last vs. Howard (11/21/17)
ASSISTS	7 vs. The Mount (12/6/17)	7 vs. The Mount (12/6/17)
BLOCKS	3 (2X) last at Penn State (12/31/17)	3 (2X) last at Penn State (12/31/17)
STEALS	7 at #1 UConn (11/19/17)	7 at #1 UConn (11/19/17)
MINUTES	34 vs. #18 Iowa (1/4/18)	34 vs. #18 Iowa (1/4/18)

► WATSON Miscellaneous Stats

CATEGORY	SEASON	CAREER	LAST TIME
Double-Figure Scoring	12	15	13 vs. #18 Iowa (1/4/18)
Games with a three	16	28	2 at Wisconsin (1/7/18)
Games with 2+ steals	8	20	5 vs. Illinois (12/28/17)
Double-Doubles			

► WATSON Career Statistics

Season	G-GS	MP-MPG	FG-FGA	PCT.	3FG-FGA	PCT.	FT-FTA	PCT.	OFF	DEF	REB	AVG	PF-FO	AST	TO	BLK	STL	PTS	AVG
2016-17	30-0	328-10.9	32-98	.327	16-65	.246	7-12	.583	26	39	65	2.2	32-1	30	19	13	31	87	2.9
2017-18	17-17	442-26.0	83-187	.444	63-143	.441	6-8	.750	16	55	71	4.2	31-0	46	17	18	39	235	13.8
CAREER	47-17	770-16.4	115-285	.404	79-208	.380	13-20	.650	42	94	136	2.9	63-1	76	36	31	70	322	6.9

#24 Stephanie JONES

Forward • 6-2 • Sophomore • Havre de Grace, Md. (Aberdeen High School)



► 2017-18 Season

Made first career start vs. Albany...picked up first career double-double with career high points (11) and career-high rebounds (18), 6 steals, 4 assists and 3 blocks (Nov. 10)...went 3-4 from the field for 8 points with 3 rebounds, an assist and a steal vs. #4 South Carolina (Nov. 13)...went 8-10 from the field for 21 points, 15 in the second half, with 9 boards, 2 blocks and 2 steals vs. Niagara (Nov. 16)...went 10-14 from the floor for a career-high 24 points with 7 boards, 3 blocks and an assist vs. Howard (Nov. 21)...added 9

points with 6 boards, 4 steals, a block and an assist vs. Kennesaw State (Nov. 24)...added 10 points, 4 boards, an assist, a block and a steal in win at Miami (Nov. 26)...added 13 points with 7 boards, 2 assists and a steal in win at Virginia (Nov. 29)...added 5 points with 3 boards and a block at Akron (Dec. 2)...scored 16 points with 9 boards, 4 steals, a block and an assist vs. The Mount (Dec. 6)...added 12 points with 6 boards, 2 assists and a steal vs. George Washington (Dec. 8)...went 7-7 from the field for 16 points with 7 boards and a steal vs. Loyola (Dec. 11)...added 9 points with 5 boards, 2 steals and 2 assists at Coppin State (Dec. 20)...went 6-9 from the line for 16 points with 11 rebounds, 2 steals and a block vs. Illinois (Dec. 28)...scored 8 points, including go-ahead free throws and a bucket in the final minute, plus 8 boards, 3 blocks at Penn State (Dec. 31)...added 8 points with 6 boards, 3 steals and a block in win over #18 Iowa (Jan. 4)...scored 7 points with 6 rebounds, an assist and a block at Wisconsin (Jan. 7)...scored 12 points, 10 in the second half, with 9 boards, 2 steals and a block vs. Michigan State (Jan. 11)...scored 13 points with 9 boards, 4 steals, 2 blocks and an assist in win over Indiana (Jan. 16)...went 7-9 from the field for 14 points with 6 boards and an assist vs. #12 Ohio State (Jan. 22)...added 7 points, 5 boards with 2 steals and a block at Northwestern (Jan. 25).

► Before MARYLAND

Named to Naismith Trophy Watch List...named the No. 51 overall player by both ESPN and the Collegiate Girls Report and No. 35 by the All Star Girls Report...helped lead Aberdeen to AAA State Title as a freshman and as a junior...suffered torn ACL in January of her senior year...averaged 28.4 points, 12 rebounds, 6.3 assists, 3.7 steals, 2 blocks per game as a senior...averaged 19.5 points and 12 rebounds as a junior...scored 1451 points through three years...once scored 46 points during sophomore season...named First Team All-Metro, First Team All-Harford County in all three years...named to 695 Hoops First Team as a sophomore and junior and named 695 Freshman of the Year in 2013...made USA Today First Team All-State as a junior, Second Team as a sophomore and Honorable Mention as a sophomore...made Title IX All-Tournament Team in 2015, All-Tournament Mayors Academy and First Team IAABO Christmas Tournament in 2014...UCBAC Player of the Year in 2013...named to USJN 16U All-Tournament Team in 2014...helped Fairfax Stars to USJN 13U national title in 2011 and 12U national title in 2010.

► Personal:

Parents are Michael and Sanciarhea Jones...has three siblings - Jarred, Brionna and Jordan...mother played college volleyball at East Texas State, father played college basketball at Hartford and brother, Jarred, plays college basketball at Loyola (Md.)...came to Maryland to be a part of an elite program and the opportunity to win a national championship...wants to play professionally...kinesiology major.

► JONES 17-18 Game-By-Game

OPPONENT	MIN	FG-A	3FG-A	FT-A	O-D-R	PF	A	TO	BLK	S	TP
ALBANY	26*	3-9	0-1	5-6	10-8-18	2	4	4	3	6	11
#4 SOUTH CAROLINA	23*	3-4	0-0	2-2	0-3-3	5	1	2	0	1	8
NIAGARA	29*	8-10	0-0	5-6	3-6-9	2	0	0	2	2	21
at #1 Connecticut	20*	2-3	0-0	0-0	0-1-1	4	1	0	0	0	4
HOWARD	20*	10-14	0-1	4-7	6-1-7	3	1	1	3	0	24
vs. Kennesaw State	22*	4-10	0-0	1-4	2-4-6	3	1	0	1	4	9
at Miami	29*	4-6	0-0	2-4	2-2-4	3	1	2	1	1	10
at Virginia	32*	6-12	0-0	1-2	6-1-7	4	2	3	0	1	13
at Akron	20*	2-3	0-0	1-1	0-3-3	4	0	3	1	0	5
MOUNT ST. MARY'S	26*	6-11	0-0	4-6	3-6-9	1	1	2	1	4	16
GEORGE WASHINGTON	25*	6-10	0-0	0-0	3-3-6	4	2	4	0	1	12
LOYOLA	19*	7-7	0-0	2-3	1-6-7	1	0	0	0	1	16
at Coppin State	21*	4-6	0-0	1-2	1-4-5	4	2	0	0	2	9
ILLINOIS*	21*	5-8	0-0	6-9	8-3-11	3	0	2	1	2	16
at Penn State*	17*	3-5	0-0	2-2	4-4-8	3	0	0	3	0	8
#18 IOWA*	23*	3-4	0-0	2-4	4-2-6	3	0	1	1	3	8
at Wisconsin*	22*	3-8	0-0	1-1	3-3-6	1	1	1	1	0	7
MICHIGAN STATE*	27*	5-11	0-0	2-2	7-2-9	2	0	3	1	2	12
INDIANA*	28*	5-7	0-0	3-4	3-6-9	4	1	4	2	4	13
#12 OHIO STATE*	24*	7-9	0-0	0-0	4-2-6	2	1	1	0	0	14
at Northwestern*	30*	3-7	0-0	1-2	3-2-5	2	0	2	1	2	7
RUTGERS*											
at Nebraska*											
at Michigan State*											
at Rutgers*											
PURDUE*											
at Minnesota*											
at Michigan*											
NEBRASKA*											

► JONES Season/Career Highs

	SEASON HIGHS	CAREER HIGHS
POINTS	24 vs. Howard (11/21/17)	24 vs. Howard (11/21/17)
REBOUNDS	18 vs. Albany (11/10/17)	18 vs. Albany (11/10/17)
FG MADE	10 vs. Howard (11/21/17)	10 vs. Howard (11/21/17)
FG ATT.	14 vs. Howard (11/21/17)	14 vs. Howard (11/21/17)
3 FG MADE		
3 FG ATT.	1 (2X) last vs. Howard (11/21/17)	1 (2X) last vs. Howard (11/21/17)
FT MADE	6 vs. Illinois (12/28/17)	6 vs. Illinois (12/28/17)
FT ATT.	9 vs. Illinois (12/28/17)	9 vs. Illinois (12/28/17)
ASSISTS	4 vs. Albany (11/10/17)	4 vs. Albany (11/10/17)
BLOCKS	3 (3X) last at Penn State (12/31/17)	3 (3X) last at Penn State (12/31/17)
STEALS	6 vs. Albany (11/10/17)	6 vs. Albany (11/10/17)
MINUTES	32 at Virginia (11/29/17)	32 at Virginia (11/29/17)

► JONES Miscellaneous Stats

CATEGORY	SEASON	CAREER	LAST TIME
Double-Figure Scoring	12	12	14 vs. #12 Ohio State (1/22/18)
Double-Figure Rebounds	2	2	11 vs. Illinois (12/28/17)
Double-Doubles	2	2	16 pts, 11 rebs vs. Illinois (12/28/17)

► JONES Career Statistics

Season	G-GS	MP-MPG	FG-FGA	PCT.	3FG-FGA	PCT.	FT-FTA	PCT.	OFF	DEF	REB	AVG	PF-FO	AST	TO	BLK	STL	PTS	AVG
2016-17	34-0	311-9.1	62-103	.602	0-0	.000	14-37	.378	33	35	68	2.0	37-0	11	13	2	16	138	4.1
2017-18	21-21	504-24.0	99-164	.604	0-2	.000	45-67	.672	73	72	145	6.9	60-1	19	35	22	36	243	11.6
CAREER	55-21	815-14.8	161-267	.603	0-2	.000	59-104	.567	106	107	213	3.9	97-1	30	48	24	52	381	6.9

2017-18 Maryland Women's Basketball

#34 Brianna FRASER

Forward • 6-3 • Junior • Brooklyn, N.Y. (South Shore High School)



• Cheryl Miller Award Watch List (2017)

► 2017-18 Season

Scored 14 points with 10 boards for first career double-double vs. Albany (Nov. 10)...added 7 points with 5 rebounds and 4 blocks vs. #4 South Carolina (Nov. 13)...scored 12 points with 6 rebounds, a block, an assist and a steal vs. Niagara (Nov. 16)...went 7-9 from the foul line for 11 points with 3 boards in 21 minutes at #1 UConn (Nov. 19)...went 8-11 from both the floor and the foul line for a career-high 24 points

with 11 boards, 3 assists and a steal vs. Howard (Nov. 21)...added 10 points with career-high 12 boards with an assist for second straight double-double in win over Kennesaw State (Nov. 24)...added key and-1 down the stretch with 4 boards and an assist and a block in win at Miami (Nov. 26)...added 8 points with 7 boards, 5 assists and 2 blocks at Akron (Dec. 2)...missed game vs. Mount St. Mary with ankle injury (Dec. 6)...scored 10 points with 5 boards, a block and a steal vs. George Washington (Dec. 8)...went 8-11 from the field for 20 points with 2 boards and a steal vs. Loyola (Dec. 11)...went 4-5 from the field for 12 points with 12 boards at Coppin State (Dec. 20)...scored 12 points with 9 rebounds, 3 assists, 2 blocks and a steal vs. Illinois (Dec. 28)...scored 12 points with 8 boards, 2 blocks, a steal and an assist at Penn State (Dec. 31)...grabbed 6 boards with 4 points, a block and a steal in win over #18 Iowa (Jan. 4)...hit 500 career points in her 83rd career game with 6 points, 6 boards, 2 blocks at Wisconsin (Jan. 7)...led team with 17 points, went 7-11 at the line, with 8 boards and a steal vs. Michigan State (Jan. 11)...made first career start vs. Indiana and finished with 8 points, 5 boards (Jan. 16)...chipped in 12 points, 10 in the second half, with 6 rebounds, an assist and a steal vs. #12 Ohio State (Jan. 22)...scored 13 points, including 9 in the fourth quarter to seal the win, with 6 boards and a block at Northwestern (Jan. 25).

► Before Maryland

Named a McDonald's All-American...rated the No. 12 overall player by the All Star Girls Report, No. 15 overall by ESPN's Hoop Gurlz and Collegiate Girls Basketball Report...also rated the No. 3 player at her position by ESPN...played in City Championship game at the Barclays Center in her junior year, then led her team to a City Championship at Madison Square Garden as a senior...broke the NYS Federation scoring record with 46 points vs. Christ the King as a senior...named a Brand Jordan All-American and played in the game at the Barclays Center...led high school team to PSAL championship game at Madison Square Garden as a sophomore in 2013...named to the All-Brooklyn First Team in 2013 and 2014...earned a PSAL AA Sportsmanship Award...played volleyball for four years in high school and was recruited to play Division I...also competed in fencing for two years in high school.

► Personal

Brianna Fraser...parents are Conwin and Linden Fraser...has one sibling, Brishana...father, Linden, was a professional cricket player...decided to come to Maryland as soon as she saw the campus... African American studies major.

► FRASER 17-18 Game-By-Game

OPPONENT	MIN	FG-A	3FG-A	FT-A	O-D-R	PF	A	TO	BLK	S	TP
ALBANY	27	6-13	0-0	2-3	5-5-10	5	3	3	2	0	14
#4 SOUTH CAROLINA	27	2-9	0-0	3-6	2-3-5	5	0	3	4	0	7
NIAGARA	25	5-9	0-0	2-2	2-4-6	0	1	2	1	1	12
at #1 Connecticut	21	2-5	0-0	7-9	2-1-3	4	0	3	1	1	11
HOWARD	29	8-11	0-0	8-11	4-7-11	3	3	1	0	1	24
vs. Kennesaw State	23	5-9	0-0	0-0	6-6-12	2	1	1	0	0	10
at Miami	17	1-3	0-0	1-1	1-3-4	3	1	1	1	1	3
at Virginia	3	0-2	0-0	0-0	0-2-2	1	0	1	0	0	0
at Akron	21	4-6	0-0	0-2	1-6-7	4	5	4	2	0	8
MOUNT ST. MARY'S					DNP						
GEORGE WASHINGTON	18	4-7	0-0	2-2	2-3-5	1	0	0	1	1	10
LOYOLA	26	8-11	0-0	4-5	1-1-2	0	2	1	0	1	20
at Coppin State	23	4-5	0-0	4-7	3-9-12	4	0	2	1	0	12
ILLINOIS*	20	4-6	0-0	4-7	4-5-9	2	3	1	2	1	12
at Penn State*	23	4-10	0-0	4-6	3-5-8	2	1	4	2	1	12
#18 IOWA*	15	1-5	0-0	2-2	1-5-6	4	1	0	1	1	4
at Wisconsin*	25	1-9	0-0	4-4	3-3-6	1	0	2	2	0	6
MICHIGAN STATE*	29	5-9	0-0	7-11	4-4-8	5	0	4	0	1	17
INDIANA*	18*	3-6	0-0	2-2	1-4-5	3	0	0	0	0	8
#12 OHIO STATE*	22	5-9	0-0	2-3	3-3-6	2	1	1	0	1	12
at Northwestern*	21	4-7	0-0	5-7	2-4-6	5	0	5	1	0	13
RUTGERS*											
at Nebraska*											
at Michigan State*											
at Rutgers*											
PURDUE*											
at Minnesota*											
at Michigan*											
NEBRASKA*											

► FRASER Season/Career Highs

	SEASON HIGHS	CAREER HIGHS
POINTS	24 vs. Howard (11/21/17)	24 vs. Howard (11/21/17)
REBOUNDS	12 (2X) last at Coppin State (12/20/17)	12 (2X) last at Coppin State (12/20/17)
FG MADE	8 (2X) last vs. Loyola (12/11/17)	8 (2X) last vs. Loyola (12/11/17)
FG ATT.	13 vs. Albany (11/10/17)	15 at Purdue (2/2/17)
3 FG MADE		1 vs. Detroit (11/20/15)
3 FG ATT.		1 (4X) last vs. Nebraska (1/7/16)
FT MADE	8 vs. Howard (11/21/17)	8 vs. Howard (11/21/17)
FT ATT.	11 (2X) last vs. Michigan State (1/11/18)	11 (2X) last vs. Michigan State (1/11/18)
ASSISTS	5 at Akron (12/2/17)	5 at Akron (12/2/17)
BLOCKS	4 vs. #4 South Carolina (11/13/17)	4 vs. #4 South Carolina (11/13/17)
STEALS	1 (10X) last vs. #12 Ohio State (1/22/18)	3 vs. Wisconsin (2/15/17)
MINUTES	29 (2X) last vs. Michigan State (1/11/18)	29 (2X) last vs. Michigan State (1/11/18)

► FRASER Miscellaneous Stats

CATEGORY	SEASON	CAREER	LAST TIME
Double-Figure Scoring	13	25	13 at Northwestern (1/25/18)
Double-Figure Rebounds	4	4	12 at Coppin State (12/20/17)
Games with a block	13	45	1 at Northwestern (1/25/18)
Double-Doubles	4	4	12 pts, 12 rebs at Coppin State (12/20/17)

► FRASER Career Statistics

Season	G-GS	MP-MPG	FG-FGA	PCT.	3FG-FGA	PCT.	FT-FTA	PCT.	OFF	DEF	REB	AVG	PF-FO	AST	TO	BLK	STL	PTS	AVG
2015-16	32-0	330-10.3	40-101	.396	1-4	.250	47-63	.746	26	61	87	2.7	38-0	6	29	17	6	128	4.0
2016-17	35-0	434-12.4	80-154	.519	0-0	.000	52-77	.675	45	80	125	3.6	53-1	18	37	28	12	212	6.1
2017-18	20-1	433-21.7	76-151	.503	0-0	.000	63-90	.700	50	83	133	6.7	56-1	44	29	21	10	215	10.8
CAREER	87-1	1197-13.8	196-406	.483	1-4	.250	162-230	.704	121	224	345	4.0	147-5	46	105	66	28	555	6.4

Career Record Book UPDATE

Points (1,000 or more)

Rk.	PTS	Player (Years)
1.	2,356	Alyssa Thomas (2011-14)
2.	2,247	Crystal Langhorne (2005-08)
3.	2,205	Marissa Coleman (2006-09)
4.	2,156	Shatori Walker-Kimbrough (2014-17)
5.	2,078	Kristi Toliver (2006-09)
6.	1,928	Brionna Jones (2014-17)
8.	1,878	Shay Doron (2004-07)
9.	1,679	Christy Winters (1987-90)
10.	1,630	Marcia Richardson (1979-84)
11.	1,621	Lynetta Kizer (2008-12)
12.	1,601	Jessie Hicks (1990-93)
13.	1,595	Tianna Hawkins (2010-13)
14.	1,541	Deanna Tate (1986-89)
15.	1,512	Deedee Warley (1999-02)
16.	1,450	Marche Strickland (1999-02)
17.	1,425	Kris Kirchner (1978-80)
18.	1,423	Myra Waters (1979-82)
19.	1,407	Laura Harper (2005-08)
20.	1,396	Jasmina Perazic (1980-83)
21.	1,379	Laurin Mincy (2011-15)
22.	1,372	Chequita Wood (1983-86)
23.	1,350	Tara Heiss (1975-78)
24.	1,349	Stephanie Cross (1995-98)
25.	1,291	Lisa Brown (1985-88)
26.	1,284	Belinda Pearman (1981-84)
27.	1,218	Bonnie Rimkus (1991-94)
28.	1,189	Debbie Lytle (1980-83)
29.	1,163	Renneika Razor (2000-03)
30.	1,113	Jane Zivalich (1976-79)
31.	1,052	Carla Holmes (1988-91)
32.	1,048	Brene Moseley (2012, 14-16)

Rebounds

Rk.	RBS	Player (Years)
1.	1,235	Alyssa Thomas (2011-14)
2.	1,229	Crystal Langhorne (2005-08)
3.	1,209	Brionna Jones (2014-17)
4.	1,139	Marissa Coleman (2006-09)
5.	1,086	Tianna Hawkins (2010-13)
6.	968	Vicky Bullett (1986-89)
7.	958	Lynetta Kizer (2009-12)
8.	936	Kris Kirchner (1978-80)
9.	873	Laura Harper (2005-08)
10.	816	Alicia DeVaughn (2011-14)
11.	782	Myra Waters (1979-82)
12.	723	Christy Winters (1987-90)
13.	716	Stephanie Cross (1995-98)
14.	703	Jessie Hicks (1990-93)
	703	Chequita Wood (1983-86)
16.	690	Deedee Warley (1999-02)
17.	681	Subrena Rivers (1986-90)
18.	672	Bonnie Rimkus (1991-94)
19.	668	Debbie Lytle (1980-83)
20.	634	Shatori Walker-Kimbrough (2014-17)
21.	609	Jade Perry (2005-08)

Assists (300 or more)

Rk.	ATS	Player (Years)
1.	751	Kristi Toliver (2006-09)
2.	583	Debbie Lytle (1980-83)
3.	504	Tara Heiss (1975-78)
4.	500	Deanna Tate (1986-89)
5.	488	Alyssa Thomas (2010-14)
6.	486	Anjale Barrett (2008-12)
7.	453	Marissa Coleman (2006-09)
8.	443	Brene Moseley (2012, 14-16)
9.	439	Carla Holmes (1988-91)
10.	416	Anesia Smith (2002-05)
11.	411	Shay Doron (2004-07)
12.	406	Subrena Rivers (1986-90)
13.	402	Marcia Richardson (1982-84)
14.	383	Lisa Brown (1985-88)
15.	381	Tiffany Brown (1997-00)
16.	374	Shatori Walker-Kimbrough (2014-17)

17.	371	Sonia Chase (1995-98)
18.	364	Vicki Brick (2000, 02-04)
19.	354	Terri Daniels (2000-03)

Steals

Rk.	ST	Player (Years)
1.	315	Debbie Lytle (1980-83)
2.	309	Sonia Chase (1995-98)
3.	293	Deanna Tate (1986-89)
4.	266	Renneika Razor (2000-03)
5.	241	Myra Waters (1979-82)
6.	238	Alyssa Thomas (2010-14)
7.	236	Chequita Wood (1983-86)
8.	232	Shatori Walker-Kimbrough (2014-17)
9.	225	Vicki Brick (2000, 02-04)
10.	223	Shay Doron (2004-07)
11.	220	Vicky Bullett (1986-89)
12.	212	Lisa Brown (1985-88)
13.	205	Marissa Coleman (2006-09)
14.	190	Tiffany Brown (1997-00)
15.	188	Stephanie Cross (1995-98)
16.	182	Marcia Richardson (1981-84)
17.	172	Anesia Smith (2002-05)

Blocked Shots

Rk.	B	Player (Years)
1.	198	Laura Harper (2005-08)
2.	186	Kris Kirchner (1978-80)
3.	170	Vicky Bullett (1986-89)
4.	164	Brionna Jones (2014-17)
5.	141	Marissa Coleman (2006-09)
6.	137	Jessie Hicks (1990-93)
7.	129	Alicia DeVaughn (2010-14)
8.	117	Tianna Hawkins (2009-13)
9.	97	Krystal Kimrey (1977-80)
10.	91	Shatori Walker-Kimbrough (2014-17)
	91	Christy Winters (1987-90)
12.	86	Chequita Wood (1983-86)
13.	79	Diandra Tchatchouang (2009-11)
14.	78	Malina Howard (2013-16)
15.	75	Lynetta Kizer (2008-12)
16.	74	Debbie Lytle (1980-83)
17.	71	Crystal Washington (2001-04)
	71	Rosita Melbourne (1999-02)
19.	66	BRIANNA FRASER (2016-pres.)
	66	Myra Waters (1979-82)
21.	65	Carolyn Dehn-Duhr (1985-87)
22.	62	Bonnie Rimkus (1991-94)
23.	58	Alyssa Thomas (2010-14)
24.	55	Deedee Warley (1999-02)

Field Goals Made

Rk.	FGM	Player (Years)
1.	890	Alyssa Thomas (2011-14)
2.	889	Crystal Langhorne (2005-08)
3.	816	Vicky Bullett (1986-89)
4.	803	Brionna Jones (2014-17)
5.	802	Shatori Walker-Kimbrough (2014-17)
6.	776	Marissa Coleman (2006-09)
7.	708	Kristi Toliver (2006-09)
8.	703	Christy Winters (1987-90)
9.	693	Marcia Richardson (1981-84)
10.	670	Tianna Hawkins (2009-13)

Field Goal Percentage

Rk.	FG%	Player (Years)
1.	.662	Crystal Langhorne (2005-08)
2.	.650*	Brionna Jones (2014-17)
3.	.588	Jessie Hicks (1990-93)
4.	.574	Tianna Hawkins (2009-13)
5.	.571	Kalisa Davis (1995-98)
6.	.568	Dafne Lee (1989-92)
7.	.565	Laura Harper (2005-08)
8.	.563	Vicky Bullett (1986-89)
9.	.556	Alicia DeVaughn (2010-14)
10.	.543	Jasmina Perazic (1980-83)

11.	540	Myra Waters (1979-82)
12.	.539	Branka Bogunovic (1997-00)
13.	.537	Christy Winters (1987-90)
14.	.536	Deanna Tate (1986-89)
15.	.529	Chequita Wood (1983-86)
16.	.526	Marcia Richardson (1981-84)
17.	.522	KAILA CHARLES (2017-pres.)
18.	.520	Shatori Walker-Kimbrough (2014-17)
19.	.515	Jane Zivalich (1976-79)
20.	.509	Betsy Bailey (1978-79)

*Big Ten record

3-Point Field Goals Made

Rk.	FGM	Player (Years)
1.	300	Kristi Toliver (2006-09)
2.	191	KRISTEN CONFROY (2015-pres.)
3.	186	Shatori Walker-Kimbrough (2014-17)
4.	172	Marissa Coleman (2006-09)
	172	Tiffany Brown (1997-00)
6.	167	Marche Strickland (1999-02)
7.	150	Shay Doron (2004-07)
8.	143	Laurin Mincy (2011-15)
9.	127	Katie Rutan (2013-14)
10.	124	Ashleigh Newman (2005-08)
11.	121	Kim Rodgers (2008-12)
12.	120	Lexie Brown (2014-15)
13.	111	Marah Strickland (2008-09)
14.	101	Terri Daniels (2000-03)
15.	91	Brene Moseley (2012, 14-16)
16.	85	Lori Bjork (2010)
17.	80	Chrissy Fisher (2003-04)
18.	79	BLAIR WATSON (2017-pres.)
10.	76	Anjale Barrett (2008-12)
20.	75	Carla Holmes (1989-91)
21.	71	Destiny Slocum (2017)
22.	67	Kelley Gibson (1995-99)
23.	61	Chloe Pavlech (2013-16)
24.	46	Diandra Tchatchouang (2009-10)
25.	39	Lillian Purvis (1995-97)
26.	33	Tierney Pfrman (2013-16)
	33	Alli Spence (2004)
28.	32	Limor Mizrachi (1992)

3-Point Field Goal Percentage

Rk.	FG%	Player (Years)
1.	.459*	Shatori Walker-Kimbrough (2014-17)
2.	.408	Kristi Toliver (2006-09)
3.	.403	KRISTEN CONFROY (2015-pres.)
4.	.401	Katie Rutan (2013-14)
5.	.394	Kim Bretz (1996-97)
6.	.391	Marah Strickland (2008-09)
7.	.388	Marissa Coleman (2006-09)
8.	.380	BLAIR WATSON (2017-pres.)
9.	.378	Anjale Barrett (2008-12)
10.	.377	Carla Holmes (1989-91)
11.	.360	Chrissy Fisher (2003-04)
12.	.358	Brene Moseley (2012, 14-16)
13.	.356	Laurin Mincy (2011-15)
14.	.354	Lexie Brown (2014-15)
15.	.353	Lisa Brown (1985-89)
16.	.352	Terri Daniels (2000-03)
17.	.347	Marche Strickland (1999-02)

*Big Ten record

Free Throws Made

Rk.	FTM	Player (Years)
1.	557	Alyssa Thomas (2010-14)
2.	492	Shay Doron (2004-07)
3.	481	Marissa Coleman (2006-09)
4.	469	Crystal Langhorne (2005-08)
5.	411	Lynetta Kizer (2008-12)
6.	386	Laura Harper (2005-08)
	386	Deedee Warley (1999-02)
8.	366	Shatori Walker-Kimbrough (2014-17)
9.	362	Kristi Toliver (2006-09)
10.	322	Brionna Jones (2014-17)

322	Laurin Mincy (2011-15)	
12.	303	Jessie Hicks (1990-93)
13.	296	Vicky Bullett (1986-89)
14.	287	Kris Kirchner (1978-80)
	287	Deanna Tate (1986-89)
16.	278	Renneika Razor (2000-03)
17.	273	Christy Winters (1987-90)
18.	264	Alicia DeVaughn (2010-14)
19.	261	Myra Waters (1979-82)
20.	256	Sonia Chase (1995-98)
21.	247	Debbie Lytle (1980-83)

Free Throws Attempted

Rk.	FTA	Player (Years)
1.	747	Crystal Langhorne (2005-08)
2.	720	Alyssa Thomas (2010-14)
3.	613	Shay Doron (2004-07)
4.	594	Marissa Coleman (2006-09)
5.	587	Lynetta Kizer (2008-12)
6.	566	Laura Harper (2005-08)
7.	543	Deedee Warley (1999-02)
8.	500	Jessie Hicks (1990-93)
10.	479	Brionna Jones (2014-17)
11.	456	Shatori Walker-Kimbrough (2014-17)
12.	418	Kristi Toliver (2006-09)
	418	Kris Kirchner (1978-80)

Free Throw Percentage

Rk.	FT%	Player (Years)
1.	.866	Kristi Toliver (2006-09)
2.	.817	Laurin Mincy (2011-15)
3.	.810	Marissa Coleman (2006-09)
4.	.804	Marche Strickland (1999-02)
5.	.803	Shatori Walker-Kimbrough (2014-17)
	.803	Shay Doron (2004-07)
7.	.789	Brene Moseley (2012, 14-16)
8.	.774	Alyssa Thomas (2010-14)
9.	.772	Lisa Brown (1985-88)
10.	.770	Marcia Richardson (1981-84)
11.	.757	Deanna Tate (1986-89)
12.	.752	Jasmina Perazic (1980-83)
13.	.749	Michele Andrew (1992-94)
14.	.736	Malissa Boles (1992-93)
15.	.735	Myra Waters (1979-82)
16.	.728	Jade Perry (2005-08)
17.	.726	Jane Zivalich (1976-79)
18.	.725	Vicky Bullett (1986-89)
19.	.720	Tianna Hawkins (2009-13)
20.	.711	Deedee Warley (1999-02)

Games Played

Rk.	GP	Player (Years)
1.	144	Marissa Coleman (2006-09)
2.	143	Laurin Mincy (2011-15)
3.	142	Brionna Jones (2014-17)
	142	Shatori Walker-Kimbrough (2014-17)
	142	Brene Moseley (2012, 14-16)
6.	141	Ashleigh Newman (2005-08)
7.	140	Malina Howard (2013-16)
8.	139	Jade Perry (2005-08)
	139	Kristi Toliver (2006-09)
10.	137	Alicia DeVaughn (2010-14)
	137	Anjale Barrett (2008-12)
12.	136	Tianna Hawkins (2009-13)
13.	135	Alyssa Thomas (2010-14)
	135	Lynetta Kizer (2008-12)
	135	Crystal Langhorne (2005-08)

Games Started

Rk.	GS	Player (Years)
1.	135	Alyssa Thomas (2010-14)
2.	134	Crystal Langhorne (2005-08)
3.	133	Marissa Coleman (2006-09)
4.	128	Kristi Toliver (2006-09)
5.	120	Brionna Jones (2014-17)

Season Record Book UPDATE

Points

Rk.	PTS	Player (Year)
1.	697	Brionna Jones (2016-17)
2.	686	Vicky Bullett (1988-89)
3.	681	Shatori Walker-Kimbrough (2015-16)
4.	665	Alyssa Thomas (2013-14)
5.	657	Shatori Walker-Kimbrough (2016-17)
6.	654	Crystal Langhorne (2005-06)
7.	653	Marissa Coleman (2008-09)
8.	645	Kristi Toliver (2008-09)
9.	640	Alyssa Thomas (2012-13)
10.	633	Deanna Tate (1988-89)
11.	631	Kristi Toliver (2007-08)
12.	627	Kris Kirchner (1979-80)
13.	613	Tianna Hawkins (2012-13)
14.	601	Alyssa Thomas (2011-12)
15.	594	Marissa Coleman (2007-08)
16.	581	Vicky Bullett (1987-88)
17.	562	Shay Doron (2004-05)
18.	549	Crystal Langhorne (2004-05)
19.	536	Crystal Langhorne (2007-08)
20.	533	Brionna Jones (2015-16)

Rebounds

Rk.	RBS	Player (Year)
1.	381	Alyssa Thomas (2013-14)
2.	380	Brionna Jones (2016-17)
3.	362	Kris Kirchner (1979-80)
4.	349	Alyssa Thomas (2012-13)
5.	342	Brionna Jones (2015-16)
6.	340	Crystal Langhorne (2004-05)
7.	331	Tianna Hawkins (2012-13)
9.	326	Tianna Hawkins (2011-12)
10.	325	Demauria Liles (2008-09)
	325	Crystal Langhorne (2005-06)
12.	316	Kris Kirchner (1977-78)
13.	313	Laura Harper (2007-08)
14.	309	Marissa Coleman (2005-06)
15.	303	Vicky Bullett (1987-88)
16.	299	Marissa Coleman (2005-06)
17.	290	Crystal Langhorne (2007-08)
18.	287	Vicky Bullett (1988-89)
19.	282	Bonnie Rinkus (1993-94)
20.	279	Alyssa Thomas (2011-12)
21.	275	Marissa Coleman (2007-08)
22.	274	Crystal Langhorne (2006-07)
23.	266	Lynetta Kizer (2009-10)
24.	258	Laura Harper (2005-06)
	258	Kris Kirchner (1978-79)
26.	256	Tianna Hawkins (2009-10)
	256	Marissa Coleman (2006-07)

Assists

Rk.	ATS	Player (Year)
1.	275	Kristi Toliver (2007-08)
2.	249	Tara Heiss (1977-78)
3.	217	Deanna Tate (1988-89)
4.	214	Anesia Smith (2004-05)
5.	207	Brene Moseley (2015-16)
6.	204	Destiny Slocum (2016-17)
7.	183	Debbie Lytle (1981-82)
8.	181	Alyssa Thomas (2012-13)
9.	177	Anjale Barrett (2011-12)
	177	Deanna Tate (1987-88)
11.	171	Dara Taylor (2009-10)
12.	170	Kristi Toliver (2008-09)
13.	163	Lexie Brown (2014-15)
14.	161	Kristi Toliver (2006-07)
15.	158	Carla Holmes (1988-89)
16.	157	Debbie Lytle (1979-80)
17.	150	Debbie Lytle (1982-83)
18.	149	Shay Doron (2005-06)
19.	148	Lisa Brown (1987-88)
	148	Karon Ferguson (1993-94)
21.	147	Lexie Brown (2013-14)
22.	145	Kristi Toliver (2005-06)
23.	144	Alyssa Thomas (2013-14)
24.	142	Subrena Rivers (1989-90)

Steals

Rk.	ST	Player (Year)
1.	126	Deanna Tate (1988-89)
2.	95	Vicki Brick (1999-00)
3.	90	Sonia Chase (1994-05)
4.	89	Debbie Lytle (1981-82)
	89	Deanna Tate (1987-88)
	89	Sonia Chase (1997-98)
7.	87	Renneika Razor (2002-03)
8.	86	Debbie Lytle (1979-80)
9.	80	Lexie Brown (2014-15)
	80	Chequita Wood (1983-84)
11.	78	Deanna Tate (1986-86)
12.	77	Myra Waters (1979-80)
13.	73	Myra Waters (1980-81)
	73	Debbie Lytle (1980-81)
15.	72	Vicky Bullett (1988-89)
16.	71	Vicky Bullett (1987-88)

Blocked Shots

Rk.	B	Player (Year)
1.	80	Kris Kirchner (1978-79)
2.	70	Laura Harper (2005-06)
3.	65	Laura Harper (2006-07)
4.	59	Kris Kirchner (1979-80)
5.	57	Brionna Jones (2016-17)
6.	54	Vicky Bullett (1986-87)
7.	52	Marissa Coleman (2005-06)
8.	49	Brionna Jones (2014-15)
9.	48	Laura Harper (2007-08)
10.	47	Kris Kirchner (1977-78)
	47	Jessie Hicks (1992-93)
	47	Jessie Hicks (1991-92)
13.	46	Demauria Liles (2008-09)
	46	Vicky Bullett (1988-89)
15.	45	Alicia DeV Vaughn (2011-12)
16.	44	Diandra Tchatchouang (2009-10)
17.	41	Vicky Bullett (1987-88)
18.	40	Brionna Jones (2015-16)
	40	Crystal Washington (2003-04)
20.	39	Tianna Hawkins (2011-12)
21.	37	Shatori Walker-Kimbrough (2015-16)
22.	36	Alicia DeV Vaughn (2010-11)
23.	35	Diandra Tchatchouang (2010-11)
24.	34	Caroline Dehn-Duhr (1984-85)
25.	33	Tianna Hawkins (2009-10)
	33	Christy Winters (1986-87)

Field Goal Percentage

Rk.	FG%	Player (Year)
1.	.707	Crystal Langhorne (2006-07)
2.	.690*	Brionna Jones (2016-17)
3.	.670	Crystal Langhorne (2005-06)
4.	.665	Brionna Jones (2015-16)
5.	.647	Crystal Langhorne (2007-08)
6.	.633	Jessie Hicks (1992-93)
7.	.623	Tianna Hawkins (2011-12)
8.	.603	Laura Harper (2007-08)
	.603	Kalisa Davis (1997-98)
10.	.602	Vicky Bullett (1987-88)
11.	.601	Brionna Jones (2014-15)
12.	.598	Jessie Hicks (1990-91)
13.	.596	Branka Bogunovic (1998-99)
14.	.592	Crystal Langhorne (2004-05)
15.	.591	Jessie Hicks (1991-92)
16.	.588	Christy Winters (1987-88)
17.	.587	Kalisa Davis (1996-97)
18.	.578	Dafne Lee (1990-91)
19.	.577	Lea Hakala (1982-83)
	.577	Chequita Wood (1983-84)

*-Big Ten record

Field Goals Made

Rk.	FGM	Player (Year)
1.	289	Vicky Bullett (1988-89)
2.	281	Brionna Jones (2016-17)
3.	268	Deanna Tate (1988-89)

4.	257	Alyssa Thomas (2013-14)
	257	Tianna Hawkins (2012-13)
6.	248	Crystal Langhorne (2005-06)
7.	247	Shatori Walker-Kimbrough (2015-16)
8.	246	Kris Kirchner (1979-80)
9.	243	Vicky Bullett (1987-88)
10.	237	Shatori Walker-Kimbrough (2016-17)
11.	236	Brionna Jones (2015-16)
12.	233	Alyssa Thomas (2011-12)
13.	232	Marissa Coleman (2008-09)
14.	229	Alyssa Thomas (2012-13)
15.	226	Jasmina Perazic (1982-83)
16.	224	Marcia Richardson (1983-84)
17.	220	Kristi Toliver (2008-09)
18.	218	Lisa Brown (1987-88)
19.	216	Christy Winters (1989-90)
20.	215	Crystal Langhorne (2006-07)
	215	Crystal Langhorne (2004-05)
	215	Chequita Wood (1983-84)

3-Point Field Goal Percentage

Rk.	FG%	Player (Year)
1.	.545*	Shatori Walker-Kimbrough (2015-16)
2.	.500	Alli Spence (2003-04)
3.	.481	Terri Daniels (2000-01)
4.	.470	Marissa Coleman (2005-06)
5.	.467	KRISTEN CONFROY (2017-18)
6.	.450	Shatori Walker-Kimbrough (2016-17)
7.	.447	Kristi Toliver (2006-07)
8.	.441	BLAIR WATSON (2017-18)
9.	.431	Katie Rutan (2013-14)
10.	.424	Carla Holmes (1988-89)
11.	.416	Kristi Toliver (2008-09)
	.416	Limor Mizrahi (1991-92)
13.	.409	Lori Bjork (2009-10)
14.	.408	KRISTEN CONFROY (2015-16)
15.	.407	Marah Strickland (2007-08)
	.405	Brene Moseley (2011-12)
17.	.404	Kristi Toliver (2005-06)
	.404	Marche Strickland (1999-00)
19.	.400	Laurin Mincy (2011-12)
20.	.396	Terri Bradley (1989-90)
21.	.385	CHANNISE LEWIS (2017-18)
	.385	Laurin Mincy (2014-15)
23.	.384	Shay Doron (2005-06)
24.	.383	KRISTEN CONFROY (2016-17)
25.	.382	Chrissy Fisher (2002-03)
26.	.378	Katie Rutan (2012-13)
	.378	Marissa Coleman (2008-09)
28.	.375	Marah Strickland (2008-09)
29.	.374	Destiny Slocum (2016-17)
30.	.373	ELEANNA CHRISTINAKI (2017-18)
31.	.371	Kristi Toliver (2007-08)
32.	.368	Brene Moseley (2014-15)
33.	.367	Lexie Brown (2013-14)
	.367	Carla Holmes (1987-88)

*-Big Ten record

3-Point Field Goals Made

Rk.	FGM	Player (Year)
1.	91	Kristi Toliver (2008-09)
2.	85	Lori Bjork (2009-10)
3.	78	Kristi Toliver (2007-08)
4.	73	KRISTEN CONFROY (2015-16)
	73	Shatori Walker-Kimbrough (2015-16)
6.	72	Shatori Walker-Kimbrough (2016-17)
	72	Kristi Toliver (2006-07)
8.	71	Destiny Slocum (2016-17)
9.	69	Lexie Brown (2014-15)
	69	Tiffany Brown (1999-00)
	68	Katie Rutan (2012-13)
12.	63	BLAIR WATSON (2017-18)
13.	59	Katie Rutan (2013-14)
	59	Kristi Toliver (2005-06)
	59	Marche Strickland (1999-00)
16.	57	Marah Strickland (2007-08)
17.	56	Shay Doron (2005-06)
18.	54	Laurin Mincy (2011-12)
	54	Marah Strickland (2008-09)
	54	Marissa Coleman (2005-06)

21.	52	Marche Strickland (2001-02)
22.	51	Lexie Brown (2013-14)
23.	50	KRISTEN CONFROY (2017-18)
24.	48	Tiffany Brown (1996-97)
25.	47	Laurin Mincy (2014-15)
	47	Ashleigh Newman (2005-06)
	47	Marche Strickland (2000-01)
28.	46	Kim Rodgers (2009-10)
	46	Marissa Coleman (2007-08)
30.	44	KRISTEN CONFROY (2016-17)
31.	42	Terri Daniels (2002-03)
	42	Chrissy Fisher (2002-03)

Free Throw Percentage

Rk.	FT%	Player (Year)
1.	.891	Kristi Toliver (2005-06)
2.	.877	Kristi Toliver (2006-07)
3.	.865	Lori Bjork (2009-10)
4.	.861	Laurin Mincy (2014-15)
5.	.860	Kristi Toliver (2007-08)
	.860	Jasmina Perazic (1981-82)
7.	.857	Kristi Toliver (2008-09)
	.857	Marche Strickland (2000-01)
9.	.839	Marche Strickland (1998-99)
10.	.833	Marissa Coleman (2005-06)
11.	.830	Lexie Brown (2014-15)
12.	.828	Shay Doron (2005-06)
13.	.826	Shay Doron (2006-07)
14.	.824	Limor Mizrahi (1991-92)
15.	.817	Jade Perry (2006-07)
16.	.816	Shatori Walker-Kimbrough (2016-17)
	.816	Marcia Richardson (1981-82)
18.	.810	Marissa Coleman (2007-08)
19.	.809	Shatori Walker-Kimbrough (2015-16)
	.809	Laurin Mincy (2011-12)
21.	.802	Marissa Coleman (2006-07)
22.	.800	Alyssa Thomas (2011-12)
	.800	Jane Zivalich (1977-78)

Free Throws Made

Rk.	FTM	Player (Year)
1.	176	Alyssa Thomas (2012-13)
2.	166	Marissa Coleman (2007-08)
3.	158	Crystal Langhorne (2005-06)
4.	157	Laura Harper (2007-08)
5.	152	Marissa Coleman (2008-09)
6.	145	Alyssa Thomas (2013-14)
	145	Shay Doron (2004-05)
8.	141	Kristi Toliver (2007-08)
9.	136	Laurin Mincy (2014-15)
	136	Shay Doron (2003-04)
11.	135	Brionna Jones (2016-17)
	135	Shay Doron (2005-06)
	135	Kris Kirchner (1979-80)
14.	128	Alyssa Thomas (2011-12)
15.	125	Laura Harper (2005-06)
16.	119	Crystal Langhorne (2004-05)
	119	Jessie Hicks (1992-93)
18.	119	Deedee Warley (1999-00)
19.	114	Shatori Walker-Kimbrough (2015-16)
	114	Lynetta Kizer (2010-11)
	114	Crystal Langhorne (2007-08)
22.	111	Shatori Walker-Kimbrough (2016-17)
23.	108	Alyssa Thomas (2010-11)
	108	Vicky Bullett (1988-89)
25.	107	Deedee Warley (2000-01)
26.	106	Laurin Mincy (2011-12)

Free Throws Attempted

Rk.	FTA	Player (Year)
1.	230	Alyssa Thomas (2012-13)
2.	228	Laura Harper (2007-08)
	228	Crystal Langhorne (2005-06)
4.	210	Crystal Langhorne (2004-05)
5.	205	Marissa Coleman (2007-08)
6.	193	Jessie Hicks (1992-93)

2017-18 Season RESULTS

RECORD:	OVERALL	HOME	AWAY	NEUTRAL
ALL GAMES	18-3	10-2	7-1	1-0
B1G GAMES	7-1	4-1	3-0	
NON-CONFERENCE	11-2	6-1	4-1	1-0

DATE	TIME	MD RANK	OPPONENT	OPP RANK	RESULT	ATTEND	HIGH POINTS	HIGH REBS	HIGH ASTS
11/10/17	7:00	15/13	ALBANY		W, 91-58	4021	Watson (16)	Jones (18)	Small (5)
11/13/17	7:00	15/13	SOUTH CAROLINA	4/2	L, 94-86	8677	Charles (31)	Charles (10)	Myers (6)
11/16/17	11:00	15/13	NIAGARA		W, 92-65	9425	Jones (21)	Jones (9)	Small (6)
11/19/17	1:30	15/13	at Connecticut	1/1	L, 97-72	10126	Charles (29)	Charles (12)	Charles, Confroy Lewis (2)
11/21/17	6:00	15/15	HOWARD		W, 111-49	3517	Jones, Fraser (24)	Fraser (11)	Confroy (6)
11/24/17	2:00	15/15	vs.Kennesaw State [§]		W, 89-35	676	Watson (20)	Fraser (12)	Lewis (8)
11/26/17	12:00	15/15	at Miami [§]	--/RV	W, 79-71	884	Small (23)	Charles (12)	Confroy (5)
11/29/17	7:00	15/15	at Virginia [^]		W, 60-59	3082	Jones, Charles (13)	Jones (7)	Jones, Lewis (2)
12/02/17	2:00	15/15	at Akron		W, 75-54	656	Charles, Confroy (23)	Charles (14)	Fraser (5)
12/06/17	6:30	15/14	MOUNT ST. MARY'S		W, 97-47	3490	Small (21)	Jones (9)	Watson (7)
12/08/17	7:00	15/14	GEORGE WASHINGTON		W, 80-54	4125	Watson (19)	Charles (9)	Lewis (6)
12/11/17	6:00	15/14	LOYOLA		W, 114-45	3486	Watson (24)	Jones, Small (7)	Lewis (11)
12/20/17	2:00	15/14	at Coppin State		W, 113-49	630	Christinaki (32)	Fraser (12)	Lewis (7)
12/28/17	6:00	15/14	ILLINOIS*		W, 100-65	7346	Charles (24)	Jones (11)	Charles (6)
12/31/17	2:00	15/14	at Penn State*		W, 69-65	2612	Watson (15)	Charles (11)	Lewis, Charles (4)
01/04/18	6:00	13/13	IOWA*	18/17	W, 80-64	3841	Charles (24)	Charles (11)	Lewis (8)
01/07/18	3:00	13/13	at Wisconsin*		W, 71-44	3882	Christinaki (32)	Confroy (7)	Lewis (3)
01/11/18	8:00	11/11	MICHIGAN STATE*		L, 82-68	4052	Fraser (17)	Charles (11)	Lewis (6)
01/16/18	7:00	14/14	INDIANA*		W, 74-70	3947	Charles (16)	Jones (9)	Lewis (6)
01/22/18	7:00	14/14	OHIO STATE*	12/8	W, 99-69	7944	Charles (32)	Confroy (9)	Lewis (10)
01/25/18	8:00	14/13	at Northwestern*		W, 68-65	704	Charles (17)	Fraser (6)	Lewis (7)

All Times Eastern

Rankings listed as AP/Coaches

§-Miami Thanksgiving Tournament

% -B1G/ACC Challenge

*-B1G game

^ -B1G Tournament

^^ -NCAA Tournament

2017-18 Maryland Women's Basketball

2017-18 Maryland Women's Basketball Maryland Combined Team Statistics (as of Jan 25, 2018) All games

RECORD:	OVERALL	HOME	AWAY	NEUTRAL
ALL GAMES	18-3	10-2	7-1	1-0
CONFERENCE	7-1	4-1	3-0	0-0
NON-CONFERENCE	11-2	6-1	4-1	1-0

#	Player	gp-gs	min	avg	Total		3-Point		F-Throw		Rebounds				pf	dq	a	to	blk	stl	pts	avg
					fg-fga	fg%	3fg-fga	3fg%	ft-fga	ft%	off	def	tot	avg								
05	Kaila Charles	21-21	592	28.2	151-284	.532	5-13	.385	67-94	.713	65	101	166	7.9	58	1	39	51	21	39	374	17.8
22	Blair Watson	17-17	442	26.0	83-187	.444	63-143	.441	6-8	.750	16	55	71	4.2	31	0	46	17	18	39	235	13.8
10	Eleanna Christinaki	9-3	217	24.1	46-112	.411	19-51	.373	9-11	.818	7	23	30	3.3	10	0	7	13	0	6	120	13.3
24	Stephanie Jones	21-21	504	24.0	99-164	.604	0-2	.000	45-67	.672	73	72	145	6.9	60	1	19	35	22	36	243	11.6
34	Brianna Fraser	20-1	433	21.7	76-151	.503	0-0	.000	63-90	.700	50	83	133	6.7	56	4	22	39	21	10	215	10.8
01	Ieshia Small	21-0	487	23.2	81-196	.413	1-15	.067	57-85	.671	29	59	88	4.2	46	1	45	41	1	27	220	10.5
12	Kristen Confroy	21-21	630	30.0	75-164	.457	50-107	.467	12-15	.800	44	66	110	5.2	22	0	64	37	0	34	212	10.1
03	Channise Lewis	21-19	543	25.9	39-112	.348	20-52	.385	15-28	.536	6	37	43	2.0	35	0	111	45	6	30	113	5.4
21	Sarah Myers	19-2	270	14.2	13-49	.265	3-19	.158	13-15	.867	3	26	29	1.5	13	0	26	21	3	9	42	2.2
00	Aja Ellison	14-0	82	5.9	6-11	.545	0-0	.000	2-6	.333	14	9	23	1.6	4	0	1	6	2	2	14	1.0
Team											33	52	85				2					
Total.....		21	4200		669-1430	.468	161-402	.400	289-419	.690	340	583	923	44.0	335	7	380	307	94	232	1788	85.1
Opponents.....		21	4200		492-1304	.377	126-396	.318	201-279	.720	256	484	740	35.2	340	2	271	412	79	134	1311	62.4

TEAM STATISTICS	UMD	OPP	Date	Opponent	Score	Att.
SCORING	1788	1311	11/10/17	ALBANY	w 91-58	4021
Points per game	85.1	62.4	11/13/17	SOUTH CAROLINA	L 86-94	8677
Scoring margin	+22.7	-	11/16/17	NIAGARA	w 92-65	9425
FIELD GOALS-ATT	669-1430	492-1304	11/19/17	at UConn	L 72-97	10126
Field goal pct	.468	.377	11/21/17	HOWARD	w 111-49	3517
3 POINT FG-ATT	161-402	126-396	11/24/17	vs Kennesaw State	w 89-35	676
3-point FG pct	.400	.318	11/26/17	at Miami	w 79-71	884
3-pt FG made per game	7.7	6.0	11/29/17	at Virginia	w 60-59	3082
FREE THROWS-ATT	289-419	201-279	12/02/17	at Akron	w 75-54	656
Free throw pct	.690	.720	12/06/17	MOUNT ST. MARY'S	w 97-57	3490
F-Throws made per game	13.8	9.6	12/08/17	GEORGE WASHINGTON	w 80-54	4125
REBOUNDS	923	740	12/11/17	LOYOLA	w 114-45	3486
Rebounds per game	44.0	35.2	12/20/17	at Coppin State	w 113-49	630
Rebounding margin	+8.7	-	* 12/28/17	ILLINOIS	w 100-65	7346
ASSISTS	380	271	* 12/31/17	at Penn State	w 69-65	2612
Assists per game	18.1	12.9	* 01/04/18	IOWA	w 80-64	3841
TURNOVERS	307	412	* 01/07/18	at Wisconsin	w 71-44	3882
Turnovers per game	14.6	19.6	* 01/11/18	MICHIGAN STATE	L 68-82	4052
Turnover margin	+5.0	-	* 01/16/18	INDIANA	w 74-70	3947
Assist/turnover ratio	1.2	0.7	* 01/22/18	OHIO STATE	w 99-69	7944
STEALS	232	134	* 01/25/18	at Northwestern	w 68-65	704
Steals per game	11.0	6.4				
BLOCKS	94	79				
Blocks per game	4.5	3.8				
ATTENDANCE	63871	23252				
Home games-Avg/Game	12-5323	8-2822				
Neutral site-Avg/Game	-	1-676				

* - Big Ten game

Score by Periods	1st	2nd	3rd	4th	Totals
Maryland	469	438	442	439	1788
Opponents	309	319	353	330	1311

2017-18 Maryland Women's Basketball

2017-18 Maryland Women's Basketball Maryland Combined Team Statistics (as of Jan 25, 2018) Big Ten games only

RECORD:	OVERALL	HOME	AWAY	NEUTRAL
ALL GAMES	7-1	4-1	3-0	0-0
CONFERENCE	7-1	4-1	3-0	0-0
NON-CONFERENCE	0-0	0-0	0-0	0-0

#	Player	gp-gs	min	avg	Total		3-Point		F-Throw		Rebounds				pf	dq	a	to	blk	stl	pts	avg		
					fg-fga	fg%	3fg-fga	3fg%	ft-fga	ft%	off	def	tot	avg										
05	Kaila Charles	8-8	246	30.8	56-107	.523	1-2	.500	22-34	.647	18	45	63	7.9	26	0	20	18	9	10	135	16.9		
22	Blair Watson	4-4	116	29.0	20-46	.435	16-39	.410	0-0	.000	4	20	24	6.0	6	0	10	3	6	7	56	14.0		
10	Eleanna Christinaki	8-3	187	23.4	34-92	.370	13-38	.342	7-9	.778	7	21	28	3.5	9	0	5	10	0	5	88	11.0		
24	Stephanie Jones	8-8	192	24.0	34-59	.576	0-0	.000	17-24	.708	36	24	60	7.5	20	0	3	14	10	13	85	10.6		
34	Brianna Fraser	8-1	173	21.6	27-61	.443	0-0	.000	30-42	.714	21	33	54	6.8	24	2	6	17	8	5	84	10.5		
12	Kristen Confroy	8-8	271	33.9	25-61	.410	20-43	.465	4-4	1.000	14	26	40	5.0	7	0	26	12	0	14	74	9.3		
01	Ieshia Small	8-0	152	19.0	21-62	.339	0-0	.000	18-30	.600	6	19	25	3.1	17	0	15	12	0	6	60	7.5		
03	Channise Lewis	8-8	221	27.6	13-35	.371	9-18	.500	3-8	.375	2	12	14	1.8	14	0	46	15	0	15	38	4.8		
21	Sarah Myers	6-0	30	5.0	2-4	.500	1-2	.500	0-0	.000	1	2	3	0.5	3	0	1	5	0	1	5	0.8		
00	Aja Ellison	6-0	12	2.0	2-2	1.000	0-0	.000	0-0	.000	3	0	3	0.5	0	0	0	0	0	0	4	0.7		
Team											11	14	25											
Total.....		8	1600		234-529	.442	60-142	.423	101-151	.669	123	216	339	42.4	126	2	132	107	33	76	629	78.6		
Opponents.....		8	1600		202-503	.402	51-149	.342	69-92	.750	93	189	282	35.2	124	1	121	131	38	41	524	65.5		

TEAM STATISTICS	UMD	OPP	Date	Opponent	Score	Att.
SCORING	629	524	* 12/28/17	ILLINOIS	w 100-65	7346
Points per game	78.6	65.5	* 12/31/17	at Penn State	w 69-65	2612
Scoring margin	+13.1	-	* 01/04/18	IOWA	w 80-64	3841
FIELD GOALS-ATT	234-529	202-503	* 01/07/18	at Wisconsin	w 71-44	3882
Field goal pct	.442	.402	* 01/11/18	MICHIGAN STATE	L 68-82	4052
3 POINT FG-ATT	60-142	51-149	* 01/16/18	INDIANA	w 74-70	3947
3-point FG pct	.423	.342	* 01/22/18	OHIO STATE	w 99-69	7944
3-pt FG made per game	7.5	6.4	* 01/25/18	at Northwestern	w 68-65	704
FREE THROWS-ATT	101-151	69-92	* - Big Ten game			
Free throw pct	.669	.750				
F-Throws made per game	12.6	8.6				
REBOUNDS	339	282				
Rebounds per game	42.4	35.2				
Rebounding margin	+7.1	-				
ASSISTS	132	121				
Assists per game	16.5	15.1				
TURNOVERS	107	131				
Turnovers per game	13.4	16.4				
Turnover margin	+3.0	-				
Assist/turnover ratio	1.2	0.9				
STEALS	76	41				
Steals per game	9.5	5.1				
BLOCKS	33	38				
Blocks per game	4.1	4.8				
ATTENDANCE	27130	7198				
Home games-Avg/Game	5-5426	3-2399				
Neutral site-Avg/Game	-	0-0				

Score by Periods	1st	2nd	3rd	4th	Totals
Maryland	179	159	134	157	629
Opponents	125	142	127	130	524

2017-18 Maryland Women's Basketball

2017-18 Maryland Women's Basketball Maryland Season Box Score (as of Jan 30, 2018) All games

RECORD:	OVERALL	HOME	AWAY	NEUTRAL
ALL GAMES	18-3	10-2	7-1	1-0
CONFERENCE	7-1	4-1	3-0	0-0
NON-CONFERENCE	11-2	6-1	4-1	1-0

#	Player	gp-gs	min	avg	Total		3-Point		F-Throw		Rebounds				pf	dq	a	to	blk	stl	pts	avg
					fg-fga	fg%	3fg-fga	3fg%	ft-fa	ft%	off	def	tot	avg								
05	Kaila Charles	21-21	592	28.2	151-284	.532	5-13	.385	67-94	.713	65	101	166	7.9	58	1	39	51	21	39	374	17.8
	Big Ten-Only...	8-8	246	30.8	56-107	.523	1-2	.500	22-34	.647	18	45	63	7.9	26	0	20	18	9	10	135	16.9
22	Blair Watson	17-17	442	26.0	83-187	.444	63-143	.441	6-8	.750	16	55	71	4.2	31	0	46	17	18	39	235	13.8
	Big Ten-Only...	4-4	116	29.0	20-46	.435	16-39	.410	0-0	.000	4	20	24	6.0	6	0	10	3	6	7	56	14.0
10	Eleanna Christinaki	9-3	217	24.1	46-112	.411	19-51	.373	9-11	.818	7	23	30	3.3	10	0	7	13	0	6	120	13.3
	Big Ten-Only...	8-3	187	23.4	34-92	.370	13-38	.342	7-9	.778	7	21	28	3.5	9	0	5	10	0	5	88	11.0
24	Stephanie Jones	21-21	504	24.0	99-164	.604	0-2	.000	45-67	.672	73	72	145	6.9	60	1	19	35	22	36	243	11.6
	Big Ten-Only...	8-8	192	24.0	34-59	.576	0-0	.000	17-24	.708	36	24	60	7.5	20	0	3	14	10	13	85	10.6
34	Brianna Fraser	20-1	433	21.7	76-151	.503	0-0	.000	63-90	.700	50	83	133	6.7	56	4	22	39	21	10	215	10.8
	Big Ten-Only...	8-1	173	21.6	27-61	.443	0-0	.000	30-42	.714	21	33	54	6.8	24	2	6	17	8	5	84	10.5
01	Ieshia Small	21-0	487	23.2	81-196	.413	1-15	.067	57-85	.671	29	59	88	4.2	46	1	45	41	1	27	220	10.5
	Big Ten-Only...	8-0	152	19.0	21-62	.339	0-0	.000	18-30	.600	6	19	25	3.1	17	0	15	12	0	6	60	7.5
12	Kristen Confroy	21-21	630	30.0	75-164	.457	50-107	.467	12-15	.800	44	66	110	5.2	22	0	64	37	0	34	212	10.1
	Big Ten-Only...	8-8	271	33.9	25-61	.410	20-43	.465	4-4	1.000	14	26	40	5.0	7	0	26	12	0	14	74	9.3
03	Channise Lewis	21-19	543	25.9	39-112	.348	20-52	.385	15-28	.536	6	37	43	2.0	35	0	111	45	6	30	113	5.4
	Big Ten-Only...	8-8	221	27.6	13-35	.371	9-18	.500	3-8	.375	2	12	14	1.8	14	0	46	15	0	15	38	4.8
21	Sarah Myers	19-2	270	14.2	13-49	.265	3-19	.158	13-15	.867	3	26	29	1.5	13	0	26	21	3	9	42	2.2
	Big Ten-Only...	6-0	30	5.0	2-4	.500	1-2	.500	0-0	.000	1	2	3	0.5	3	0	1	5	0	1	5	0.8
00	Aja Ellison	14-0	82	5.9	6-11	.545	0-0	.000	2-6	.333	14	9	23	1.6	4	0	1	6	2	2	14	1.0
	Big Ten-Only...	6-0	12	2.0	2-2	1.000	0-0	.000	0-0	.000	3	0	3	0.5	0	0	0	0	0	0	4	0.7
	Team										33	52	85					2				
	Team										11	14	25					1				
	Total.....	21	4200		669-1430	.468	161-402	.400	289-419	.690	340	583	923	44.0	335	7	380	307	94	232	1788	85.1
	Big Ten-Only...	8	1600		234-529	.442	60-142	.423	101-151	.669	123	216	339	42.4	126	2	132	107	33	76	629	78.6
	Opponents.....	21	4200		492-1304	.377	126-396	.318	201-279	.720	256	484	740	35.2	340	2	271	412	79	134	1311	62.4
	Big Ten-Only...	8	1600		202-503	.402	51-149	.342	69-92	.750	93	189	282	35.2	124	1	121	131	38	41	524	65.5

Score by Periods	1st	2nd	3rd	4th	Totals
Maryland	469	438	442	439	1788
Opponents	309	319	353	330	1311

2017-18 Maryland Women's Basketball

2017-18 Maryland Women's Basketball Maryland Team Game-by-Game (as of Jan 30, 2018) All games

TEAM STATISTICS

Opponent	Date	Score	W/L	Total		3-Pointers		Free throws		Rebounds			pf	a	t/o	blk	stl	pts	avg	
				fg-fga	pct	3fg-fga	pct	ft-fa	pct	off	def	tot								avg
ALBANY	11/10/17	91-58	W	31-83	.373	9-27	.333	20-26	.769	29	31	60	60.0	16	22	21	8	14	91	91.0
SOUTH CAROLINA	11/13/17	86-94	L	27-63	.429	7-18	.389	25-29	.862	12	24	36	48.0	29	15	12	5	2	86	88.5
NIAGARA	11/16/17	92-65	W	34-60	.567	5-11	.455	19-23	.826	12	30	42	46.0	18	23	13	8	13	92	89.7
at UConn	11/19/17	72-97	L	28-72	.389	5-19	.263	11-18	.611	12	23	35	43.2	17	9	20	6	16	72	85.2
HOWARD	11/21/17	111-49	W	41-75	.547	11-20	.550	18-29	.621	20	33	53	45.2	17	27	13	6	15	111	90.4
vs Kennesaw State	11/24/17	89-35	W	35-69	.507	11-25	.440	8-14	.571	21	29	50	46.0	15	20	15	4	16	89	90.2
at Miami	11/26/17	79-71	W	31-65	.477	3-20	.150	14-17	.824	17	27	44	45.7	19	15	20	5	9	79	88.6
at Virginia	11/29/17	60-59	W	23-63	.365	5-15	.333	9-16	.563	14	24	38	44.8	12	6	18	2	11	60	85.0
at Akron	12/02/17	75-54	W	29-62	.468	6-17	.353	11-20	.550	14	39	53	45.7	17	18	21	3	6	75	83.9
MOUNT ST. MARY'S	12/06/17	97-57	W	38-75	.507	8-19	.421	13-22	.591	20	27	47	45.8	13	20	11	8	14	97	85.2
GEORGE WASHINGTON	12/08/17	80-54	W	29-67	.433	6-18	.333	16-18	.889	20	25	45	45.7	15	14	20	2	13	80	84.7
LOYOLA	12/11/17	114-45	W	46-75	.613	10-17	.588	12-16	.750	11	31	42	45.4	6	37	6	2	13	114	87.2
at Coppin State	12/20/17	113-49	W	43-72	.597	15-34	.441	12-20	.600	15	24	39	44.9	15	22	10	2	14	113	89.2
ILLINOIS	12/28/17	100-65	W	35-73	.479	10-24	.417	20-32	.625	24	30	54	45.6	15	21	12	6	10	100	89.9
at Penn State	12/31/17	69-65	W	24-69	.348	7-15	.467	14-19	.737	20	30	50	45.9	20	15	16	9	6	69	88.5
IOWA	01/04/18	80-64	W	30-80	.375	10-28	.357	10-17	.588	18	28	46	45.9	15	17	7	5	15	80	88.0
at Wisconsin	01/07/18	71-44	W	26-57	.456	9-21	.429	10-12	.833	11	31	42	45.6	12	11	13	4	8	71	87.0
MICHIGAN STATE	01/11/18	68-82	L	26-66	.394	5-17	.294	11-17	.647	18	26	44	45.6	18	15	24	1	9	68	85.9
INDIANA	01/16/18	74-70	W	29-59	.492	6-11	.545	10-14	.714	7	24	31	44.8	17	12	9	2	8	74	85.3
OHIO STATE	01/22/18	99-69	W	39-71	.549	11-18	.611	10-15	.667	17	30	47	44.9	10	24	10	3	4	99	86.0
at Northwestern	01/25/18	68-65	W	25-54	.463	2-8	.250	16-25	.640	8	17	25	44.0	19	17	16	3	16	68	85.1
Maryland		1788		669-1430	.468	161-402	.400	289-419	.690	340	583	923	44.0	335	380	307	94	232	1788	85.1
Opponents		1311		492-1304	.377	126-396	.318	201-279	.720	256	484	740	35.2	340	271	412	79	134	1311	62.4

Games played: 21
Points/game: 85.1
FG Pct: 46.8
3FG Pct: 40.0
FT Pct: 69.0

Rebounds/game: 44.0
Assists/game: 18.1
Turnovers/game: 14.6
Assist/turnover ratio: 1.2
Steals/game: 11.0
Blocks/game: 4.5

2017-18 Maryland Women's Basketball

2017-18 Maryland Women's Basketball Maryland Team Game-by-Game Comparison (as of Jan 30, 2018) All games

Opponent	1st	2nd	Score	Mar	Total FG	FG Pct	3-Pointers	3FG Pct	Free Throws	FT Pct	Rebounds	Assist	T/Over	Block	Steal	Fouls	
ALBANY	4/18	47/40	91-58	+33	31-83/24-67	.373/.358	9-27/6-17	.333/.353	20-26/4-6	.769/.667	60/42	+18	22/8	21/28	8/4	14/10	16/22
SOUTH CAROLINA	36/51	50/43	86-94	(8)	27-63/31-67	.429/.463	7-18/8-22	.389/.364	25-29/24-33	.862/.727	36/41	(5)	15/19	12/12	5/7	2/8	29/19
NIAGARA	42/36	50/29	92-65	+27	34-60/23-64	.567/.359	5-11/9-18	.455/.500	19-23/10-14	.826/.714	42/30	+12	23/16	13/20	8/0	13/5	18/18
UConn	21/46	51/51	72-97	(25)	28-72/38-78	.389/.487	5-19/9-26	.263/.346	11-18/12-17	.611/.706	35/57	(22)	9/20	20/25	6/4	16/10	17/15
HOWARD	56/19	55/30	111-49	+62	41-75/16-55	.547/.291	11-20/4-17	.550/.295	18-29/13-25	.621/.520	53/32	+21	27/8	13/25	6/6	15/8	17/20
Kennesaw State	47/15	42/20	89-35	+54	35-69/12-53	.507/.226	11-25/3-16	.440/.188	8-14/8-9	.571/.889	50/29	+21	20/7	15/28	4/1	16/9	15/12
Miami	36/35	43/36	79-71	+8	31-65/28-75	.477/.373	3-20/7-21	.150/.333	14-17/8-13	.824/.615	44/40	+4	15/9	20/16	5/2	9/7	19/19
Virginia	34/25	26/34	60-59	+1	23-63/25-56	.365/.446	5-15/4-12	.333/.333	9-16/5-9	.563/.556	38/37	+1	6/12	18/21	2/10	11/9	12/15
Akron	38/27	37/27	75-54	+21	29-62/21-69	.468/.304	6-17/5-23	.353/.217	11-20/7-10	.550/.700	53/33	+20	18/11	21/12	3/2	6/8	17/16
MOUNT ST. MARY'S	54/23	43/34	97-57	+40	38-75/19-55	.507/.345	8-19/6-17	.421/.353	13-22/13-17	.591/.765	47/31	+16	20/12	11/25	8/1	14/3	13/16
GEORGE WASHINGTON	41/21	39/33	80-54	+26	29-67/19-54	.433/.352	6-18/5-17	.333/.294	16-18/11-12	.889/.917	45/28	+17	14/11	20/20	2/2	13/10	15/15
LOYOLA	54/20	60/25	114-45	+69	46-75/18-61	.613/.295	10-17/4-24	.588/.167	12-16/5-8	.750/.625	42/32	+10	37/10	6/24	2/2	13/3	6/14
Coppin State	66/25	47/24	113-49	+64	43-72/16-47	.597/.340	15-34/5-17	.441/.294	12-20/12-14	.600/.857	39/26	+13	22/7	10/25	2/0	14/3	15/15
ILLINOIS	57/31	43/34	100-65	+35	35-73/25-71	.479/.352	10-24/7-20	.417/.350	20-32/8-9	.625/.889	54/34	+20	21/12	12/16	6/6	10/4	15/23
Penn State	40/41	29/24	69-65	+4	24-69/25-63	.348/.397	7-15/6-14	.467/.429	14-19/9-14	.737/.643	50/38	+12	15/13	16/16	9/4	6/5	20/19
IOWA	49/38	31/26	80-64	+16	30-80/24-63	.375/.381	10-28/7-24	.357/.292	10-17/9-12	.588/.750	46/46	-	17/17	7/23	5/8	15/2	15/14
Wisconsin	37/18	34/26	71-44	+27	26-57/17-55	.456/.309	9-21/3-18	.429/.167	10-12/7-8	.833/.875	42/25	+17	11/9	13/14	4/4	8/3	12/8
MICHIGAN STATE	31/38	37/44	68-82	(14)	26-66/30-67	.394/.448	5-17/9-22	.294/.409	11-17/13-16	.647/.813	44/38	+6	15/22	24/15	1/6	9/10	18/15
INDIANA	33/33	41/37	74-70	+4	29-59/26-59	.492/.441	6-11/12-25	.545/.480	10-14/6-9	.744/.667	31/35	(4)	12/17	9/16	2/1	8/3	17/13
OHIO STATE	50/35	49/34	99-69	+30	39-71/29-74	.549/.392	11-18/6-22	.611/.273	10-15/5-6	.667/.833	47/32	+15	24/16	10/9	3/6	4/4	10/12
Northwestern	41/33	27/32	68-65	+3	25-54/26-51	.463/.510	2-8/1-4	.250/.250	16-25/12-18	.640/.667	25/34	(9)	17/15	16/22	3/3	16/10	19/20

Note: Game totals are displayed in the format TEAM/OPPONENT for each category

2017-18 Maryland Women's Basketball

**2017-18 Maryland Women's Basketball
Maryland Team High/Low Analysis (as of Jan 30, 2018)
All games**

Maryland - TEAM GAME HIGHS

POINTS	114	LOYOLA (12/11/17)
	113	at Coppin State (12/20/17)
	111	HOWARD (11/21/17)
	100	ILLINOIS (12/28/17)
FIELD GOALS MADE	99	OHIO STATE (01/22/18)
	46	LOYOLA (12/11/17)
FIELD GOAL ATTEMPTS	43	at Coppin State (12/20/17)
	83	ALBANY (11/10/17)
	80	IOWA (01/04/18)
FIELD GOAL PERCENTAGE	.613 (46-75)	LOYOLA (12/11/17)
	.597 (43-72)	at Coppin State (12/20/17)
3 PT FIELD GOALS MADE	15	at Coppin State (12/20/17)
	11	OHIO STATE (01/22/18)
	11	vs Kennesaw State (11/24/17)
	11	HOWARD (11/21/17)
3 PT FG ATTEMPTS	34	at Coppin State (12/20/17)
	28	IOWA (01/04/18)
3 PT FG PERCENTAGE	.611 (11-18)	OHIO STATE (01/22/18)
	.588 (10-17)	LOYOLA (12/11/17)
FREE THROWS MADE	25	SOUTH CAROLINA (11/13/17)
	20	ILLINOIS (12/28/17)
	20	ALBANY (11/10/17)
FREE THROW ATTEMPTS	32	ILLINOIS (12/28/17)
	29	HOWARD (11/21/17)
	29	SOUTH CAROLINA (11/13/17)
FREE THROW PERCENTAGE	.889 (16-18)	GEORGE WASHINGTON (12/08/17)
	.862 (25-29)	SOUTH CAROLINA (11/13/17)
REBOUNDS	60	ALBANY (11/10/17)
	54	ILLINOIS (12/28/17)
ASSISTS	37	LOYOLA (12/11/17)
	27	HOWARD (11/21/17)
STEALS	16	at Northwestern (01/25/18)
	16	vs Kennesaw State (11/24/17)
	16	at UConn (11/19/17)
BLOCKED SHOTS	9	at Penn State (12/31/17)
	8	MOUNT ST. MARY'S (12/06/17)
	8	NIAGARA (11/16/17)
	8	ALBANY (11/10/17)
TURNOVERS	24	MICHIGAN STATE (01/11/18)
	21	at Akron (12/02/17)
	21	ALBANY (11/10/17)
FOULS	29	SOUTH CAROLINA (11/13/17)
	20	at Penn State (12/31/17)

**2017-18 Maryland Women's Basketball
Maryland High/Low Analysis (as of Jan 30, 2018)
All games**

Opponent - GAME HIGHS

POINTS	97	at UConn (11/19/17)
	94	SOUTH CAROLINA (11/13/17)
	82	MICHIGAN STATE (01/11/18)
	71	at Miami (11/26/17)
	70	INDIANA (01/16/18)
FIELD GOALS MADE	38	at UConn (11/19/17)
	31	SOUTH CAROLINA (11/13/17)
FIELD GOAL ATTEMPTS	78	at UConn (11/19/17)
	75	at Miami (11/26/17)
FIELD GOAL PERCENTAGE	.510 (26-51)	at Northwestern (01/25/18)
	.487 (38-78)	at UConn (11/19/17)
3 PT FIELD GOALS MADE	12	INDIANA (01/16/18)
	9	MICHIGAN STATE (01/11/18)
	9	at UConn (11/19/17)
	9	NIAGARA (11/16/17)
3 PT FG ATTEMPTS	26	at UConn (11/19/17)
	25	INDIANA (01/16/18)
3 PT FG PERCENTAGE	.500 (9-18)	NIAGARA (11/16/17)
	.480 (12-25)	INDIANA (01/16/18)
FREE THROWS MADE	24	SOUTH CAROLINA (11/13/17)
	13	MICHIGAN STATE (01/11/18)
	13	MOUNT ST. MARY'S (12/06/17)
	13	HOWARD (11/21/17)
FREE THROW ATTEMPTS	33	SOUTH CAROLINA (11/13/17)
	25	HOWARD (11/21/17)
FREE THROW PERCENTAGE	.917 (11-12)	GEORGE WASHINGTON (12/08/17)
	.889 (8-9)	ILLINOIS (12/28/17)
	.889 (8-9)	vs Kennesaw State (11/24/17)
REBOUNDS	57	at UConn (11/19/17)
	46	IOWA (01/04/18)
ASSISTS	22	MICHIGAN STATE (01/11/18)
	20	at UConn (11/19/17)
STEALS	10	at Northwestern (01/25/18)
	10	MICHIGAN STATE (01/11/18)
	10	GEORGE WASHINGTON (12/08/17)
	10	at UConn (11/19/17)
	10	ALBANY (11/10/17)
BLOCKED SHOTS	10	at Virginia (11/29/17)
	8	IOWA (01/04/18)
TURNOVERS	28	vs Kennesaw State (11/24/17)
	28	ALBANY (11/10/17)
FOULS	23	ILLINOIS (12/28/17)
	22	ALBANY (11/10/17)

**2017-18 Maryland Women's Basketball
Maryland High/Low Analysis (as of Jan 30, 2018)
All games**

Maryland - GAME LOWS

POINTS	60	at Virginia (11/29/17)
	68	MICHIGAN STATE (01/11/18)
	68	at Northwestern (01/25/18)
	69	at Penn State (12/31/17)
FIELD GOALS MADE	71	at Wisconsin (01/07/18)
	23	at Virginia (11/29/17)
FIELD GOAL ATTEMPTS	24	at Penn State (12/31/17)
	54	at Northwestern (01/25/18)
FIELD GOAL PERCENTAGE	.348 (24-69)	at Penn State (12/31/17)
	.365 (23-63)	at Virginia (11/29/17)
3 PT FIELD GOALS MADE	2	at Northwestern (01/25/18)
	3	at Miami (11/26/17)
3 PT FG ATTEMPTS	8	at Northwestern (01/25/18)
	11	NIAGARA (11/16/17)
	11	INDIANA (01/16/18)
3 PT FG PERCENTAGE	.150 (3-20)	at Miami (11/26/17)
	.250 (2-8)	at Northwestern (01/25/18)
FREE THROWS MADE	8	vs Kennesaw State (11/24/17)
	9	at Virginia (11/29/17)
FREE THROW ATTEMPTS	12	at Wisconsin (01/07/18)
	14	vs Kennesaw State (11/24/17)
	14	INDIANA (01/16/18)
FREE THROW PERCENTAGE	.550 (11-20)	at Akron (12/02/17)
	.563 (9-16)	at Virginia (11/29/17)
REBOUNDS	25	at Northwestern (01/25/18)
	31	INDIANA (01/16/18)
ASSISTS	6	at Virginia (11/29/17)
	9	at UConn (11/19/17)
STEALS	2	SOUTH CAROLINA (11/13/17)
	4	OHIO STATE (01/22/18)
BLOCKED SHOTS	1	MICHIGAN STATE (01/11/18)
	2	at Virginia (11/29/17)
	2	GEORGE WASHINGTON (12/08/17)
	2	LOYOLA (12/11/17)
	2	at Coppin State (12/20/17)
	2	INDIANA (01/16/18)
TURNOVERS	6	LOYOLA (12/11/17)
	7	IOWA (01/04/18)
FOULS	6	LOYOLA (12/11/17)
	10	OHIO STATE (01/22/18)

**2017-18 Maryland Women's Basketball
Maryland High/Low Analysis (as of Jan 30, 2018)
All games**

Opponent - GAME LOWS

POINTS	35	vs Kennesaw State (11/24/17)
	44	at Wisconsin (01/07/18)
	45	LOYOLA (12/11/17)
	49	HOWARD (11/21/17)
FIELD GOALS MADE	49	at Coppin State (12/20/17)
	12	vs Kennesaw State (11/24/17)
	16	HOWARD (11/21/17)
FIELD GOAL ATTEMPTS	16	at Coppin State (12/20/17)
	47	at Coppin State (12/20/17)
	51	at Northwestern (01/25/18)
FIELD GOAL PERCENTAGE	.226 (12-53)	vs Kennesaw State (11/24/17)
	.291 (16-55)	HOWARD (11/21/17)
3 PT FIELD GOALS MADE	1	at Northwestern (01/25/18)
	3	vs Kennesaw State (11/24/17)
	3	at Wisconsin (01/07/18)
3 PT FG ATTEMPTS	4	at Northwestern (01/25/18)
	12	at Virginia (11/29/17)
3 PT FG PERCENTAGE	.167 (3-18)	at Wisconsin (01/07/18)
	.167 (4-24)	LOYOLA (12/11/17)
FREE THROWS MADE	4	ALBANY (11/10/17)
	5	at Virginia (11/29/17)
	5	LOYOLA (12/11/17)
	5	OHIO STATE (01/22/18)
FREE THROW ATTEMPTS	6	ALBANY (11/10/17)
	6	OHIO STATE (01/22/18)
FREE THROW PERCENTAGE	.520 (13-25)	HOWARD (11/21/17)
	.556 (5-9)	at Virginia (11/29/17)
REBOUNDS	25	at Northwestern (01/25/18)
	26	at Coppin State (12/20/17)
ASSISTS	7	vs Kennesaw State (11/24/17)
	7	at Coppin State (12/20/17)
STEALS	2	IOWA (01/04/18)
	3	MOUNT ST. MARY'S (12/06/17)
	3	LOYOLA (12/11/17)
	3	at Coppin State (12/20/17)
	3	at Wisconsin (01/07/18)
	3	INDIANA (01/16/18)
BLOCKED SHOTS	0	NIAGARA (11/16/17)
	0	at Coppin State (12/20/17)
TURNOVERS	9	OHIO STATE (01/22/18)
	12	SOUTH CAROLINA (11/13/17)
	12	at Akron (12/02/17)
FOULS	8	at Wisconsin (01/07/18)
	12	vs Kennesaw State (11/24/17)
	12	OHIO STATE (01/22/18)

MediaSERVICES

Contacts and Interviews

Contact Rose DiPaula, assistant media relations director, for weekly interviews or information regarding Maryland basketball.

Practices are open to the media. Contact the Maryland media relations office for weekly schedules or other media needs. No interviews shall be granted on game days, until a postgame press conference.

Media Relations Office – (301) 314-7064
 DiPaula's Office line – (301) 314-7063
 DiPaula's cell - (443) 417-5266
 DiPaula's email – rdipaula@umd.edu

GAMEDAY

Gameday Media Parking

Parking is free and open after 4 p.m. in the lots surrounding the XFINITY Center on gamedays. For other arrangements, please contact the media relations office.

Media Seating and Media Work Room

The courtside media area and work room both are at the northeast corner of the arena. Both are available for working media only. Seats in both are open.

Located on the court level of XFINITY Center, the work room is directly across from the men's basketball locker room and directly behind the courtside area. They are connected by the tunnel area adjacent to the loading dock and service entrance on the arena's northeast corner.

The work room opens well before game time and media representatives are welcome upon arrival at the arena.

POSTGAME

Postgame News Conference

Head coach Brenda Frese and select players will be available for interviews in a press conference in the media work room. The Maryland locker room is closed.

The visiting team's locker room access policy is determined by officials of that school. Upon request, visiting players and coaches can come to the media work room as well.

Maryland News & Notes by E-Mail

Basketball news and releases from the Maryland athletic media relations office may be obtained instantly via email by contacting ROSE DIPAULA at rdipaula@umd.edu. List TERP NEWS in the subject heading, and include the name of your media outlet and phone number in your message.

Maryland on the Internet

All the latest Maryland women's basketball news is available 24 hours a day, seven days a week by accessing umterps.com. Player/coach biographies, schedules, scores and recaps, season statistics and game notes are all available.

Be sure to check out the Terps' own website, MarylandWomensBasketball.com for the latest episodes of Under the Shell and exclusive content.

Under the Shell

Under the Shell is a reality show featuring the Maryland women's basketball team. Under the Shell is now in its 14th season and is produced by Rich Daniel. The 30-minute reality show gives fans and viewers an in-depth look behind the scenes with the Terps. It airs on NBC Sports Washington.

- Nov. 26 (11:30 a.m.)
- Dec. 30 (10 a.m.)
- Jan. 14 (11 a.m.)
- Jan. 28 (11 a.m.)
- Feb. 11 (11 a.m.)
- Feb. 25 (11 a.m.)
- March 11 (11 a.m.)
- March 25 (11 a.m.)
- April 8 (11 a.m.)

All of the previous 13 seasons are available on the women's basketball YouTube channel.

MediaRelations



Rose DiPaula

Assistant Director of Media Relations
 Women's Basketball Contact
 Office: 301-314-7063
 Cell: 443-417-5266
 rdipaula@umd.edu



Anna LaBonte

Media Relations Assistant
 Women's Basketball Secondary Contact
 Office: 301-314-7068
 alabonte@umd.edu

Other Info

Athletics Media Relations
 2731 XFINITY Center
 University of Maryland
 College Park, MD 20742
 www.umterps.com
 Press Row Phone: 301-314-8624

2017-18 Maryland Women's Basketball



0 **AJA ELLISON**
F • 6-3 • R-Jr.
Voorhees, N.J.
Life Center Academy



1 **IESHIA SMALL**
G • 6-0 • R-Sr.
Miami, Fla.
Dr. Michael M. Krop HS/
Baylor



3 **CHANNISE LEWIS**
G • 5-8 • Fr.
Miami, Fla.
Miami Country Day



5 **KAILA CHARLES**
G • 6-1 • So.
Glenn Dale, Md.
Riverdale Baptist



10 **ELEANNA CHRISTINAKI**
G • 6-0 • Jr.
Athens, Greece
Moraitis School/Florida



12 **KRISTEN CONFROY**
G • 5-8 • Sr.
Solon, Ohio
Solon HS



21 **SARAH MYERS**
G • 6-0 • So.
Cumming, Ga.
South Forsyth HS



22 **BLAIR WATSON**
G • 6-0 • So.
Nutley, N.J.
Nutley HS



24 **STEPHANIE JONES**
F • 6-2 • So.
Havre de Grace, Md.
Aberdeen HS



34 **BRIANNA FRASER**
F • 6-3 • Jr.
Brooklyn, N.Y.
South Shore HS



BRENDA FRESE
Head Coach
Arizona '93
16th year at Maryland
19th year overall



SHAY ROBINSON
Assistant Coach
Central Florida '07
Fourth year at Maryland
Seventh year overall



BETT SHELBY
Assistant Coach
Greensboro College '06
Third year at Maryland
12th year overall



TERRY NOONER
Assistant Coach
Kansas '00
Third year at Maryland
Seventh year overall



LIBBY ELLIS
Director of Operations
Maryland '12
Fifth year at Maryland
Fifth year overall